

TAMARACK 54

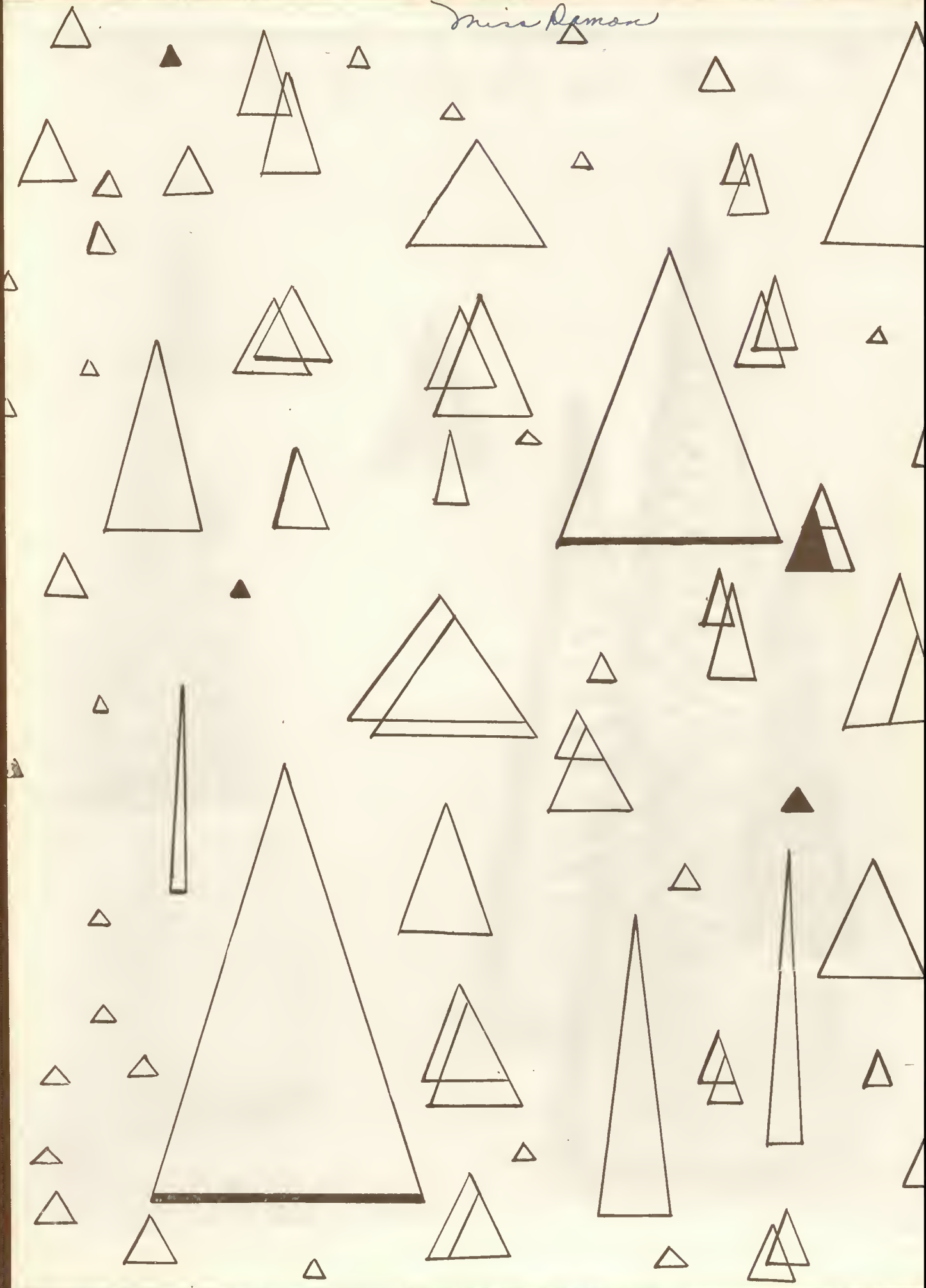

Miss Damon

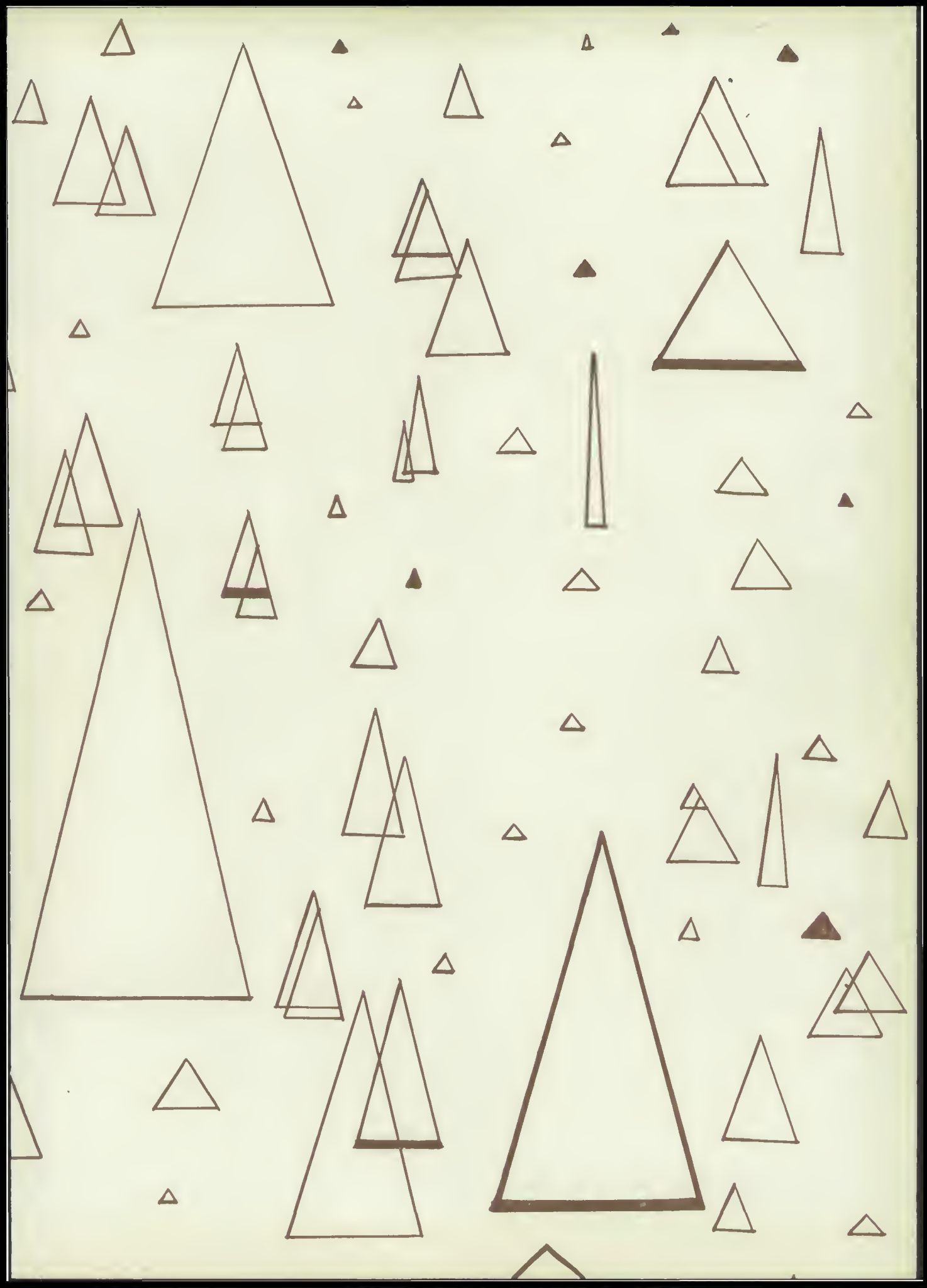







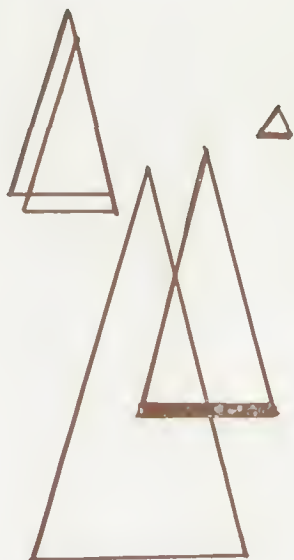

# 1954 Tamarack

NORTH CENTRAL HIGH SCHOOL  
SPOKANE, WASHINGTON

*Co-Editors:* June Elston, Natalie Johnson

*Art Editor:* Dianne Johnson

*Business Manager:* Annette Anderson

*Adviser:* Miss Mary McKenna





NORTH CENTRAL HIGH  
ERECTED 1919



## Foreword

*"The true test of civilization is not the census, nor the size of cities, nor the crops—no, but the kind of man the country turns out . . ."*

—Ralph Waldo Emerson

Education, we are told, is to the soul what sculpture is to a block of marble. Teachers cannot hope to have their students retain forever history's dates, literature's allusions, the fine points of science. Rather they have the task of molding citizenship through the development of habits, attitudes, and ideals.

The backbone of America's greatness is her impressive educational system—her schools, the development of moral and spiritual values through her churches, hard work and persistence through the lifelong school of "hard knocks."

In composing the 1954 Tamarack, we have tried to create a volume of remembrance for those who shall remain here, for those who are leaving to pursue higher education, and for those who are enrolling in the school of life—endeavoring to paint, through the talents of the written word and the brushes of art and photography, a living panorama of memories from a great school year.

# Table of Contents

## FACULTY

Pages 8-17

## CLASSES

Pages 20-74

## ACTIVITIES

Pages 77-103

## SCHOOL LIFE

Pages 106-121

## PRODUCTIONS

Pages 124-135

## SPORTS

Pages 138-173







# **Administration**







JOHN A. SHAW  
Superintendent



SCHOOL BOARD — Seated around the table: George E. Fallquist, Dr. G. Burwell Mann,  
Dr. James A. Patton, Clinton M. Perry, Mary F. Wurth.

ONCE MORE, with the end of the school year, June 4, 1954, another section of a great panorama moves beyond our vision. The class of June, 1954, has gone on to greater opportunities and sterner responsibilities.

By now its members are beginning to realize how much they really enjoyed their school years. Those who enjoyed the challenge of learning and the pleasures of school friendships will enjoy the years to come. That's the way life is! Our good wishes follow them all.

But the Tamarack editors are not satisfied with felicitations. They have asked a "message." Here it is: The person who places what he WANTS to do above what he SHOULD do, is his own worst foe. It is of tremendous importance to triumph over self.

How desperately America, 1954, needs to follow a stern course of self-discipline, to bend its efforts toward character and spiritual values! It's a task which can begin only on an individual basis. It's a challenge which points to a life worth living.

May you live all the days of your life!

J.M. Jewinkel





R. J. HOESLY, Vice-Principal



ADVISERS—Lowell Bradford, band and boys' adviser; Patricia Damon, A. S. B. and girls' adviser. OFFICE STAFF—Marjorie Stoner, secretary; Vera Bayley, bookroom clerk; Elizabeth Shand, attendance clerk.

*Seniors, as they near their graduation,*



Kenneth Abraham  
*English*  
*Publicity Chairman*



Muriel Allison  
*Social Studies*  
*Assists with Girls' Golf*  
*and Skating*



Edward E. Anderson  
*English*  
*Thespian Adviser*

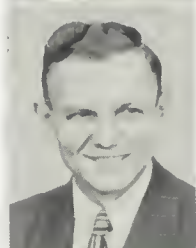

Mary R. Bacon  
*Library, Head*  
*Amores Librorum Adviser*



R. A. Baldwin  
*Mathematics*



Robert F. Barnard  
*Mathematics*



Helen I. Beaver  
*Home Economics*  
*Costuming Adviser*



Lowery Bennett  
*Mathematics*  
*Frosh Basketball Coach*



Robert J. Biner  
*Art*  
*Art Club Adviser*



Robert E. Bland  
*English*  
*Assistant Football Coach*

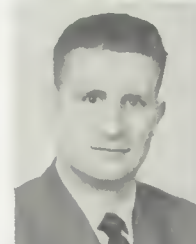

Bertha Boehme  
*Foreign Language, Head*  
*Spanish Club Adviser*



Donald Bonamy  
*Science*  
*Golf Coach*



*look back on four years of high school*



Mary Bowker  
*Commercial*  
*Con Supervision*



Vern Broadwell  
*Industrial Arts*  
*Stage Crew Adviser*



Madeline Carroll  
*Assistant Librarian*



Charles Chandler  
*Social Studies*  
*Ticket Manager*



Dorothy Chandler  
*English*



John Christenson  
*Social Studies*  
*Rifle Club Adviser*



Helen Cleveland  
*English*  
*Vox Puellarum Adviser*



Dorothy Collins  
*Home Economics*  
*F. H. A. Co-adviser*



Marjorie Collard  
*Commercial*  
*3C's Adviser*



Mary Congdon  
*Mathematics*



Alvin Danielson  
*Commercial*  
*Track and*  
*Cross-Country Coach*



Daniel Davis  
*English*  
*League and Fed*  
*Choral Groups*

*filled with a feeling of deep gratitude*



William M. Diedrick  
*Physical Education*  
*Warriors Adviser*



Eleanor Dixon  
*Physical Education*  
*Color Girl Adviser*



Gladys L. Dunphy  
*Study Hall*



Burrill Exley  
*Mathematics*  
*Assistant Varsity*  
*Track Coach*



Blair Glover  
*Commercial*  
*Finance Committee*



Leonard Graham  
*Industrial Arts*



James O. Griggs  
*Commercial, Head*



Guy L. Griswold  
*English*  
*Pay Cons-Tickets*



Kenneth G. Hagen  
*Industrial Arts*  
*B Squad Basketball*  
*Coach*



Lucille Hawes  
*English*  
*Calendar Committee*

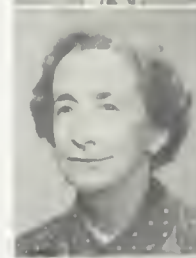

Gerald Hilby  
*English*  
*Detention Room*



Ernest L. Hix  
*Science, Head*  
*Boys' Tennis Coach*



*toward their teachers and their advisers*



David Holmes  
*Study Hall*  
*Freshman Football Coach*



Del Jones  
*Social Studies*  
*Student Body Adviser*



Elizabeth Killingsworth  
*Home Economics*  
*F. H. A. Co-adviser*



Joan Kopf  
*Home Economics*  
*Aquettes Adviser*



Edna Lauer  
*English*



Mary McKenna  
*Journalism*  
*Publications Adviser*



Mabel McLaughlin  
*English*  
*Honors Board Adviser*



Howard McNew  
*Social Studies*  
*Tumbling Coach*



Christine McRae  
*English, Head*  
*Dutch Uncle Program*



John Malterner  
*English*  
*Traffic, Grounds Squad*



A. A. Manfred  
*Commercial*  
*Baseball Coach*



Kenneth Mhyre  
*Art*  
*Art Club Adviser*

*who have guided and counseled their ways,*

Arthur Miller  
*English*  
*Debate Coach*



Genevieve Oppen  
*English*  
*Junior Red Cross Adviser*



Kenneth Moore  
*Mathematics*  
*Con Proctor, Head*



Helen Oscarson  
*English*



Christine Neuman  
*Home Economics*



Elsa Pinkham  
*Physical Education, Head*  
*Red Feathers Adviser*



Paul Neuman  
*Science*  
*Chess Club Adviser*



Charles Randall  
*Social Studies*  
*Visual Education*



P. H. Nygaard  
*Mathematics, Head*  
*Math Club Adviser*



Margaret Rawlings  
*English*



Alvin Olson  
*Industrial Arts*  
*Maintenance,*  
*School Vehicles*



John Rodkey  
*Social Studies*  
*Senior Class Adviser*



*who have instilled them with knowledge,*





David Rowand  
*Science*  
*Radio Club Adviser*

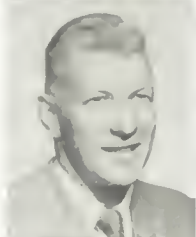

Raymond Simonson  
*Science*  
*Detention Room*

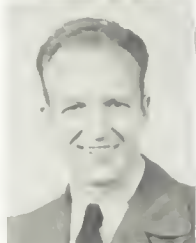

George Smith  
*Science*  
*Photography Adviser*



Dale Spurgeon  
*Industrial Arts*



Jerry Stannard  
*Physical Education, Head*  
*Head Football and*  
*Basketball Coach*



Helen Stockdale  
*English*  
*Con Deputy Head*



Stanley W. Taft  
*Music, Head*  
*Music Productions*



Frances Theis  
*Foreign Languages*  
*Latin Club Adviser*



George Theodorson  
*Industrial Arts*  
*School Treasurer*



Wilhelmine Timm  
*Science*  
*Golf and Skating Coach*



Paul Tobie  
*Science*



William Whitaker  
*Social Studies*  
*B Squad Football Coach*

*and who have developed in them ideals*



Cafeteria staff includes, left to right: Mrs. Viola Santoria, Mrs. Vivian Rowley, Mrs. Sybil Pick, Mrs. Alice Gillespie, director, and Mrs. Agnes Foskin.



CUSTODIANS — Seated: Edward Barnes, Lucia Pontieri, Arthur Baker, head custodian, Edwin Praeter, and Tony Cannata. Standing: Herman Woodell, E. D. Trapp, J. Wesley Harvey, engineer, George Truedson, Fred Verich.

*pointing to a useful and happy life.*



# **Classes**





It's sure been  
 swell have an understanding  
 to me room teacher to  
 match my bus schedule  
 of hanks a lot

Ross



ROSS GOETZ  
 President



K. NORMAN  
 Vice-President



DON NEWLAND  
 Treasurer



DARLENE COON  
 Secretary

*After completing twelve years of learning,*  
 twenty

## Aamot, Ragnhild Crone

### *Social Studies*

Transferred from Rogers. Home Room Vice-President; Spanish Club, President, Secretary; Vox Puellarum, Secretary; Ski Club; Quill and Scroll; Red Feathers; Tennis Team; After-School Sports; All-Activity Shield; Big Sister; Doll Shop; Honors Board; A. S. B. Nominating Committee Chairman; A. S. B. Secretary, Representative; News Staff; League Honor Roll; Scholastic Honor Roll; Football Princess; Girls' State, Lieutenant Governor.



## Ahlstrand, Gary

Transferred from Rogers.



## Akland, Karen Jane

### *History*

Library Worker; Ticket Office Worker; News Representative; Spanish Club; League Representative; Dad-and-Daughter Banquet; Red Cross Representative.



## Albert, Patricia Joan

### *History*

Home Room Roll Checker; A. S. B. Representative; Hall Guard.



## Allen, Jerry Biner

### *Industrial Arts*

Frosh Football; Gym Monitor; Roll Checker.



## Anderson, Annette Evelyn

### *Commercial*

Red Feathers; Commercial Club, Vice-President; Tamarack, Senior Editor, Advertising Manager, Business Manager; News Bookkeeper, Business Manager; Math Club; Quill and Scroll; League Honor Roll; Scholastic Honor Roll; After-School Sports; All-Activity Shield; Doll Shop; Big Cousin; Dad-and-Daughter Banquet Committee.



## Anderson, Beverly Jean

### *Commercial*

Graduated in 3½ years. Home Room Secretary; News Representative; Ad Staff; News Staff, Business Manager; Tamarack, Senior Editor, Business Manager; Quill and Scroll; Doll Shop.



## Anderson, Marjorie Mae

### *Commercial*

Red Feathers; Color Girls; A. S. B. Representative; Con Deputy; Gym Monitor; Library Worker, Representative; After-School Swim; League Honor Roll 6 times; A. S. B. Pin Committee, Chairman; All-Activity Shield; Hall Guard; Junior Achievement, Treasurer; Doll Shop; After-School Sports; Big Sister; Girls' Track Meet; Commercial Club.



## Anderson, Nadene

### *Home Economics*

Hall Guard; A. S. B. Representative; Red Cross Representative; Big Sister.



## Applonie, James Rodney

### *Science*

A. S. B. Representative; After-School Sports; Junior Achievement, Vice-President, Sales Manager; Radio Club; All-School Play.



## Arnold, Edward

### *Industrial Arts*

Varsity Football; A. S. B. Representative; Wrestling.



## Aschenbrenner, Ernestine Elizabeth

### *Science*

Girls' League President; League Representative; League Honor Roll 8 times; Math Club, Treasurer; Talent Club, Treasurer; Latin Club; Junior Senator; Color Girls, Chairman; Red Feathers; Doll Shop; After-School Sports; Library Worker; Tamarack Representative; Gym Office Monitor.



*graduates go forth to meet the world.*





**Asker, Willa Marie**

*Commercial*

Red Feathers; Color Girls, Sergeant at Arms; A. S. B. Representative; A. S. B. Committee; League Representative; League Honor Roll; League Style Show; Scholastic Honor Roll; Big Sister; All-Activity Shield; After-School Sports; Doll Shop; News Representative; Junior Achievement; Commercial Club, Treasurer; Home Room President.



**Aspaas, Ralph Einar**

*Mathematics*

Varsity Football; Varsity Baseball; B Squad Baseball; Home Room President; Warriors.



**Baertsch, Joy Ann**

*Home Economics*

Big Cousin; Girls' State Representative; All-Activity Shield; Golf Team, Captain; Tennis Team, Manager; Red Feathers; League Representative; Dad-and-Daughter Banquet, Ticket Chairman; A. S. B. Committee Chairman; Doll Shop; After-School Sports; Gym Office Monitor; Aquettes; Golf Letter.



**Bigger, Gene Wilson**

*History*

Varsity Football; Track; Concert Band; Marching Band; Radio Club; News Representative; Sports-for-All; Frosh Baseball.



**Biggs, Robert William**

*Science*

Latin Club, President, Sergeant at Arms; Math Club; Ticket Sales; Home Room Vice-President; News Representative.



**Bigham, Donna Lee**

*Home Economics*

Home Room Vice-President; News Representative; League Representative; Golf; After-School Sports; Doll Shop; Gym Office Monitor; League Honor Roll; Rest Room Monitor; League Office Monitor; Red Feathers; A. S. B. Representative.



**Billberg, Donna Kaye**

*Home Economics*

Doll Shop; Horseback Riding Club; League Representative; Horizon Club; Library Worker; News Staff.



**Blakely, Barbara Mae**

*Commercial*

Transferred from Salem, Oregon. Red Feathers; Commercial Club; Tau Chi Talent Club; Tamarack Representative; Girls' Glee Club; League Honor Roll; After-School Sports; Library Representative; Big Sister; Junior Achievement.



**Blakely, Beverly Jeanne**

*Commercial*

Transferred from Salem, Oregon. Big Sister; Red Feathers; Girls' Glee Club; League Office Worker; Tau Chi Talent Club; After-School Sports; League Honor Roll; Commercial Club; Tamarack Representative; Home Room Secretary; Debate Team; Talent Show; Red Cross Representative.



**Dandy, Shirley Ann**

*Commercial*

Melody Capers; Girls' Glee Club; Roll Checker; News Representative; League Representative; Red Cross Representative.



**Bollinger, Roger Kent**

*Mathematics*

Transferred from Chelan High School.



**Bombino, Judith Yvonne**

*Commercial*

Big Sister; Doll Shop; Hall Guard; Con Deputy.

*Together, as we leave North Central,*

**Boskill, Jack**

*Music*

Band; Special Band; Spokane Junior Symphony; Talent Club; Home Room President; Red Cross Representative; News Representative; Con Scheduling Committee, Chairman; Tennis; Hall Guard.



**Boston, Myrna Christy**

*Social Studies*

Hall Guard; Con Deputy; A. S. B. Representative; Student Court, Secretary; A. S. B. Committee, Chairman; Freshman Election Commission; League Representative; League Honor Roll 6 times; Scholastic Honor Roll; Home Room Secretary, Roll Checker; Choir; Operetta; Girls' Glee Club; Red Feathers; Tennis Team.



**Bostrom, Grace Eilene**

*Commercial*

Big Sister; League Honor Roll 4 times; Doll Shop; After-School Sports; All-Activity Shield; Tennis Letter; Con Deputy, Head; Library Representative; League Representative; News Representative; Library Worker.



**Brady, Phyllis Joyce**

*Home Economics*

Big Sister; Golf; Ice Skating; Doll Shop.



**Britton, Dolores Elain**

*Commercial*

League Representative; Color Girls; Red Feathers; Office Worker; League Honor Roll 6 times; Doll Shop; Ticket Room.



**Brockmier, Verna**

*Commercial*

Color Girls; Library Representative; All-Activity Shield; Big Sister; Horseback Riding; After-School Sports; Gym Monitor; League Honor Roll; League Office Monitor.



**Brown, Constance Mae**

*Commercial*

A. S. B. Representative; League Representative; Study Hall Roll Checker; Office Worker; League Honor Roll 5 times; Doll Shop; Hall Guard; League Office Worker; Towel Monitor; Red Cross Representative.



**Brown, George Alan**

*Social Studies*

Home Room President; Band; News Representative.



**Brown, Idella Marie**

*Commercial*

Color Girls; Red Cross Representative; Hall Guard; Roll Checker; Soft Ball; Spanish Club; Big Cousin; League Honor Roll; Scholastic Honor Roll.



**Brown, William Robert**

*Foreign Languages*

Basketball; Intramural Sports; Federation Representative; Tamarack Representative; Home Room President; Dance Committee.



**Buck, Beu Ella Mae**

*Commercial*

Graduated in 3 years. Red Feathers; Color Girls; Home Room Vice-President; Choir; Girls' Glee Club; 3 C's; After-School Sports; League Honor Roll; All-Activity Shield; Big Cousin; Library Worker; Scholastic Honor Roll; Melody Capers; Christmas Concert.



**Buettner, Ronald**

*Mathematics*

Home Room President; A. S. B. Representative; Intramural Sports; Band; Varsity Track; Con Deputy.



*we recall fond memories of school life.*





**Bump, Bette Rae**

*Art*

Home Room Secretary; Red Feathers; League Mothers' Tea; Gym Office Monitor; Rest Room Monitor; Roll Checker; League Honor Roll 3 times; All-Activity Shield; Big Cousin; After-School Sports; Junior Achievement; Stage Sets.



**Burns, Patricia Aileen**

*Social Studies*

Transferred from Holy Names Academy.



**Bursch, Howard Allen**

*Social Studies*

Frosh Basketball; Home Room Vice-President.



**Burtness, Bette Lumonde**

*Art*

Art Club, Secretary; Math Club; Red Cross Representative; A. S. B. Representative; League Representative; Big Cousin; League Honor Roll; Rifle Team, Secretary; Hall Guard.



**Byrne, Bonnie Caryl**

*Art*

Vox Puellarum, Historian, Treasurer; Doll Shop; Commercial Club; Art Club; League Representative; Library Representative; Home Room Secretary; Tennis; Red Feathers; Big Cousin; After-School Sports; News Staff, Assistant Advertising Manager; Freshman Convocation; League Honor Roll; Scholastic Honor Roll.



**Cabo, Richard William**

*Mathematics*

Home Room Vice-President; News Representative.



**Caputo, Richard**

*Mathematics*

Transferred from Gonzaga High School.



**Carow, Ronald**

*Mathematics*

Home Room Treasurer; Choir; Melody Capers; Chess Club; Federation Quartet; Doll Shop.



**Carstens, Karen**

*Home Economics*

Home Room President; League Representative; Color Girls; Red Feathers; Aquettes, President; Big Cousin; After-School Sports; All-Activity Shield; League Honor Roll; Doll Shop.



**Casselman, George Lewis**

*Commercial*

Choir, Assistant Business Manager; Doll Shop; Operetta, Lead; Federation Representative; Traffic Squad; Melody Capers; Sports-for-All Representative; All-School Play; Thespians; Assistant Library Representative; Chess Club; Library Worker; Election Committee; Scholastic Honor Roll; Tennis; Teepee Lighters.



**Chappell, Del Arthur**

*Mathematics*

Band; Special Band; Pep Band; Doll Shop.



**Chase, Douglas Riley**

*Industrial Arts*

Varsity Football; Golf; Library Representative; After-School Sports.

*In friendly halls, we found companions.*



**Christensen, Elizabeth Ann**

*Commercial*

League Representative; Library Representative; Hall Guard; Study Hall Roll Checker; League Honor Roll.



**Christie, Gordon**

*Social Studies*



**Clark, Daniel Merle**

*Industrial Arts*

After-School Sports.



**Clark, Frederic Arnold**

*Mathematics*

Federation Representative; Chess Club; Junior Achievement.



**Clark, Margaret Joan**

*Commercial*

Color Girls; Red Feathers; Doll Shop; Aqueettes, Vice-President; Slip Collector; Office Worker; A. S. B. Nominating Committee; Scholastic Honor Roll; All-Activity Shield; After-School Sports; Assistant Library Representative.



**Coffey, Alan Ross**

*Social Studies*

Fresh Football; Home Room Fifth Executive; Library Representative.



**Cogley, Mary Ann**

*Social Studies*

League Representative; A. S. B. Nominating Committee; Spanish Club; 3 C's; Roll Checker; Slip Collector; Ice Skating; League Office Worker; Golf.



**Coil, Sue**

*Commercial*

Home Room Vice-President, Secretary; Big Sister; Study Hall Roll Checker; Library Worker.



**Coleman, Janice Marie**

*Art*

Color Girls; Red Feathers; Library Worker; All-Activity Shield; After-School Sports; Home Room President, Secretary; A. S. B. Representative; Big Cousin; Hall Guard; Senior Senator; Girls' League Vice-President; League Office Monitor; Gym Monitor; Horseback Riding; Library Representative; League Representative; A. S. B. Nominating Committee; League Honors Board; Senior Reception Committee.



**Collins, Edward Charles**

*Mathematics*

Library Representative; A. S. B. Representative; B Squad Football; Math Club; Grounds Squad Commissioner; Varsity Baseball Manager.



**Collins, Myrlene**

*Commercial*

All-Activity Shield; Library Worker; Con Deputy; Tamarack Representative; A. S. B. Pin Committee; Skip Slip Collector; League Honor Roll 5 times; League Representative; Home Room Secretary; After-School Sports; Red Feathers; Doll Shop; Color Girls.



**Cook, Dolores Anita**

*Music*

Assistant Roll Checker; Library Representative; Big Cousin; League Honor Roll; Library Worker; Glee Club, Assistant Librarian.



*Big Sisters directed us to each class.*



**Cook, Reid Gustav**  
*Industrial Arts*  
 Stage Crew; Library Representative.



**Coomes, Carolyn Sue**  
*Commercial*  
 Graduated in 3½ years. Commercial Club; Gym Monitor; Big Cousin; League Honor Roll; Operetta; Scholastic Honor Roll; Nurse's Office Monitor.



**Coon, Darlene Cecile**  
*Social Studies*  
 A. S. B. Representative; Sophomore Senator; Talent Club, President; Color Girls, Historian-Recorder; Math Club, Secretary; Doll Shop; Operetta; Melody Capers; Fall Football Attendant; After-School Sports; League Honor Roll 8 times; Study Hall Roll Checker; Red Feathers, Chairman; Library Worker; War Orphan Committee, Chairman.



**Coopridier, Gary Albert**  
*Art*  
 Home Room President; A. S. B. Advertising Committee, Chairman; Frosh Basketball; Frosh Track; Art Club.



**Cothlin, Barbara Elaine**  
*Commercial*  
 Home Room President.



**Cox, William**  
*Social Studies*  
 Frosh Basketball, Baseball; B Squad Football, Baseball; Home Room Secretary; Library Representative.



**Craig, Harold Ledell**  
*Industrial Arts*  
 Stage Crew; Rifle Club.



**Crisp, Carolyn Lee**  
*Commercial*  
 Big Cousin; Operetta; Hall Guard; Roll Checker; Library Worker; League Representative; Choir; Scholastic Honor Roll; Gym Monitor; After-School Sports.



**Crowder, Hazel Marie**  
*Music*  
 Orchestra, Concert Mistress, Librarian, Student Conductor; Operetta; Doll Shop; Spring Concert; Big Cousin; Red Cross Representative; A. S. B. Representative; Library Representative; News Staff, Mailing Manager, Associate Editor; Tamarack Representative; Scholastic Honor Roll; League Honor Roll 3 times; Music Office Monitor; Hall Guard; Amores Librorum; Talent Club.



*Darlene Cunningham*  
**Cunningham, Darlene Marie**  
*Home Economics*  
 Color Girls; Home Room President, Secretary; League Representative; Library Representative; News Representative; All-Activity Shield, 1 Bar; League Honor Roll 6 times; Ticket Office Monitor; Red Feathers; Scholastic Honor Roll 3 times; Hall Guard; After-School Sports; A. S. B. Dance Committee; League Reception Committee.



**Cunningham, Dorothy Mae**  
*Home Economics*  
 League Representative; Home Room Secretary, Librarian; Hall Guard; Red Feathers; Color Girls; All-Activity Shield, 1 Bar; After-School Sports; League Honor Roll 7 times; League Reception Committee.



**Daniel, Marilyn Lee**  
*Home Economics*  
 Library Representative; Big Sister; Melody Capers; Hall Guard; Choir; Three Fives; Glee Club.

*Enthusiastic freshmen, Red Book in hand,*



Daniels, Delores Jean

*Commercial*

Transferred from Butte, Montana.



Davidson, Mary Beth

*Commercial*

Hall Guard; Library Worker.



Davis, Eleanor Alta

*Social Studies*

Latin Club; Operetta; Red Feathers; News Representative; Tamarack Representative; League Representative; Scholastic Honor Roll; League Honor Roll 3 times.



Davis, Marilyn Joanne

*Commercial*

League Treasurer; Song Leading Chairman; Color Girls; A. S. B. Representative; All-Activity Shield; League Honor Roll 6 times; Commercial Club; Big Sister; News Staff; Feature Editor; League Representative; Scholastic Honor Roll; Home Room President, Secretary; Gym Office Worker; Doll Shop; Operetta; Spring Pageant; League Style Show; Library Worker; After-School Sports; Nurse's Office Monitor.



Disney, Jacklyne Marie

*Commercial*

Color Girls; Girls' Track Meet; League Honor Roll 3 times; Scholastic Honor Roll; Home Room Vice-President, Secretary, Treasurer; Hall Guard; Roll Checker; Big Cousin; Freshman Convocation.



Dodggett, James

*Social Studies*

Choir; Teepee Lighters; Operetta; Melody Capers; Federation Representative; Home Room Vice-President; Gym Office Worker; News Representative; Red Cross Representative; Choir Board; Christmas Concert.



Donahoe, Michael Dennis

*Social Studies*

Transferred from Gonzaga.



Downes, Florence Joan

*Science*

Transferred from Salem, Oregon. News Representative; Tamarack Representative; Latin Club; Talent Club, President; Talent Convocation; After-School Sports; Junior Achievement; Honors Board; League Office Worker; Big Cousin; School Play, Program Chairman; Gym Office Worker; Debate.



Draper, Juanita

*Home Economics*

Color Girls; Red Feathers; All-Activity Shield; After-School Sports; Vox Puellarum; Home Room President, Treasurer; League Representative; Tamarack Representative; Red Cross Representative; League Honor Roll; Honors Board; Operetta; Choir; Doll Shop; Student-Faculty Finance Committee; Library Worker; League Style Show; Big Cousin; Gym Monitor; Towel Monitor; Glee Club; A. S. B. Nominating Committee; League Convocation Committee; "Green Valley," Production Staff; Constitution Committee.



Dupre, Dawn Marie

*Commercial*

Transferred from Polson, Montana.



Eakins, John

*Music*

Transferred from El Paso, Texas. Home Room Vice-President, Treasurer; Melody Capers; Operetta Lead; Choir Vice-President.



Easton, Stanley Evan

*Social Studies*

A. S. B. Vice-President, Fifth Executive, Representative; Sophomore Senator; Honors Board; News Staff Sports Editor, Editor-in-Chief; Tamarack Staff; Quill and Scroll, President, Vice-President; Junior Press Club; Amores Librorum, President; Doll Shop; Silver Spurs; Junior Senator.



*we took part in our first pep convocation.*



**Eaton, Kae Norene**

*Home Economics*

Doll Shop; After-School Sports; Ice Skating, Chairman; Home Room Secretary; Golf; Gym Office Monitor; League Honor Roll.



**Edlund, Donald Edward**

*Industrial Arts*

A. S. B. Representative; Home Room President; Spanish Club.

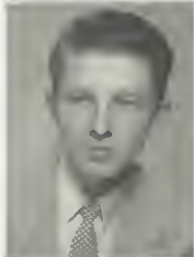

**Edwards, Earl Dean**

*Industrial Arts*

Concert Band; Special Band; A. S. B. Representative; Rifle Club; Tennis; Doll Shop; After-School Sports; Marching Band.



**Elder, Karen Elaine**

*Commercial*

Red Feathers, Secretary; Color Girls; Doll Shop; Commercial Club, President; After-School Sports; Locker Monitor; Gym Office Monitor; League Representative; League Honors Board; Towel Monitor; All-Activity Shield; League Honor Roll 6 times; Con Deputy; Scholastic Honor Roll; Softball Manager; League Style Show; Big Sister.



**Ellis, Sally Mae**

*Social Studies*

A. S. B. Representative; A. S. B. Constitution Committee Head; Library Worker; News Representative; Doll Shop; After-School Swimming; After-School Sports; All-Activity Shield; Con Deputy; Head; F. H. A.; Big Sister; League Honor Roll 6 times; Scholastic Honor Roll; A. S. B. Clean-up Committee; Hall Guard.



**Elston, June Marie**

*Social Studies*

Tamarack Co-Editor; News Staff, Girls' Sports Editor, Editor-in-Chief; Junior Press Club; Red Feathers; Operetta; Doll Shop; Commercial Club, President; Quill and Scroll, Fourth Executive, President; Latin Club, Secretary, Corresponding Secretary; Slip Collector; League Representative; After-School Sports; Con Deputy; Big Cousin; All-Activity Shield; Scholastic Honor Roll; Vox Puellarum, Reporter; A. S. B. Nominating Committee; League Honor Roll.



**English, John Henter**

*Social Studies*

Transferred from Clark Fork High School. Hall Guard.



**Ericksen, Ray Alexander**

*Industrial Arts*

Federation Vice-President; Varsity Football; Varsity Basketball, Captain; Varsity Track; Warriors; Home Room President; Federation Representative; Frosh Baseball; All-City Football; All-State Football; All-City Track; All-State Track.



*Best Clubhouse Chairman*

**Erickson, Delnora Arlene**

*Commercial*

League Office Monitor; Hall Guard; Library Worker; Bookroom Worker; After-School Sports; League Representative; Melody Capers; Gym Monitor; League Honor Roll; Scholastic Honor Roll; Junior Achievement.



**Esmieu, Richard Henry**

*Industrial Arts*

Frosh Baseball; B Squad Baseball.



**Evans, Joan Loa**

*Commercial*

Red Feathers; Election Committee, Chairman; Horseback Riding, Co-Chairman; Con Committee; Honor Roll 3 times; Home Room Secretary; Gym Office Worker; After-School Sports; 3 C's; Big Cousin; Library Worker; Library Representative.



**Evans, JoAnn Rae**

*Art*

Doll Shop; Melody Capers; Art Club, Secretary, Treasurer; Red Cross Representative; Red Feathers; Honor Roll; Tennis Team.

*While excited students yelled and sang,*



**Evans, Judy Kathryn**

*Home Economics*

Songleaders, Fall Chairman; Golf Team Captain, Manager; Tennis Team; Vox Puellarum, Treasurer, Vice-President; A. S. B. Committee Chairman; Red Cross Representative; League Representative; Doll Shop; All-Activity Shield, 1 Bar; League Honor Roll 6 times; Tamarack Representative.



**Evans, Thelbert Rodney**

*History*

Basketball; Home Room President.



**Finch, David**

Transferred from Tekoa.



**Fines, Bonnie Diane**

*Home Economics*

League Representative; Hall Guard; Roll Checker; Glee Club; Library Worker.



**Fisher, Larry Gene**

*Mathematics*

Honors Board; Home Room Vice-President, Secretary, Treasurer; After-School Sports; Federation Representative; Warriors, Sergeant at Arms; Basketball; Varsity Baseball, Football.



**Fluman, Jo Anne**

*Commercial*

Melody Capers; Vox Puellarum; Doll Shop; A. S. B. Representative; Big Sister; Library Representative; Golf Team; Tennis Team; Tamarack Representative; Home Room Secretary; All-Activity Shield; League Honor Roll 2 times; After-School Sports; Color Girls; All-School Play, Production Staff; League Style Show; Locker Monitor.



**Foster, Beverly**

*Science*

Latin Club; Silver Spurs; Doll Shop; Big Cousin; After-School Sports; Home Room Secretary; Color Girls; League Honor Roll 5 times; Scholastic Honor Roll; Library Representative; Library Worker; League Style Show.



**Fothergill, Elaine**

*Science*

Locker Monitor; Hall Guard; Doll Shop; Library Worker; Home Room Secretary-Treasurer; Big Cousin; After-School Sports.



**Franks, Betty Lou**

*Commercial*

Doll Shop; Library Representative; A. S. B. Representative; News Staff; Red Feathers; Home Room Secretary; Library Worker; Honor Roll; After-School Sports.



**Freeman, Gordon James**

*Mathematics*

Transferred from Polytechnic High School, San Francisco. B Squad Track; Varsity Track; Federation Representative; Varsity Football; Wrestling; Warriors; Con Deputy.



**Frounfelter, Janice Lucille**

*Home Economics*

Color Girls; Home Room Vice-President; Library Representative; Library Worker; Hall Guard; Roll Checker; Big Cousin; League Honor Roll 5 times; After-School Sports; League Representative.



**Frye, Ladelle Maynard**

*History*



*a great basketball team went to State.*



Funseth, Claudia Gail

*Commercial*

Red Feathers; Home Room Secretary; Tamarack Representative; Commercial Club, Vice-President; Golf Team; After-School Sports; Doll Shop; Study Hall Roll Checker; All-Activity Shield; Big Cousin; League Honor Roll; Scholastic Honor Roll.



Galardi, Joann Paula

*Home Economics*

Hall Guard; Con Deputy; Big Sister; Melody Capers; Glee Club; Home Room Secretary.



Gambill, Jack Henry

*Social Studies*

Home Room President; Math Club; Amores Librorum, Vice-President, President; Chess Club, President; Varsity Debate Team; Library Representative; Student Court Prosecuting Attorney, Defense Attorney; Tennis Team; Library Worker; Junior Achievement; A. S. B. Representative; Federation Treasurer.



Gardner, Donna Joy

*Social Studies*

Songleader; League Representative; A. S. B. Representative; Library Representative; Doll Shop; Thespians; A. S. B. Dance Committee; All-School Play; Color Girls; League Honor Roll; Scholastic Honor Roll; All-Activity Shield; Big Sister.



Gardner, Gayle Doris

*Home Economics*

Hall Guard; Library Representative; Refreshment Counter; Assistant Library Representative; Roll Checker; Big Sister.



Gehrke, Marlene Lila

*Commercial*

Glee Club; News Representative.

*Marlene Gehrke*



Geisler, Shirley Rae

*Commercial*

Red Feathers; Color Girls; League Honor Roll; Operetta; Ticket Room.



Geiss, Ted

*Mathematics*

Frosh Football; B Squad Football.



Gemberling, Barbara Joan

*Social Studies*

League Representative; Red Feathers; After-School Sports; Tennis Team; Vox Puellarum, Historian Reporter; Latin Club; League Honor Roll; Big Sister; League Office Worker; Dad-and-Daughter Banquet Committee; Ice Skating.



George, Al James

*Industrial Arts*

Transferred from Idaho. Boy's Federation Representative; Grounds Squad.



Gibbs, Carolyn

*Social Studies*

Songleader; Vox Puellarum; Talent Club; Study Hall Roll Checker; Gym Office Worker; Locker Monitor; Dad-and-Daughter Banquet; Mothers' Tea Committee; League Honor Roll; Scholastic Honor Roll; All-Activity Shield; After-School Sports; Red Cross Representative; Big Sister.



Gilbert, Sharon

*Social Studies*

*As sophomores, we joined a school club;*



**Goddard, Charles William**

*Science*

Home Room Vice-President; Spanish Club; Chess Club; News Representative; Amores Librorum; Math Club; Sergeant at Arms; Scholastic Honor Roll; A. S. B. Representative.



**Graham, Betty Louise**

*Art*

Library Worker; After-School Sports; 3 C's Club; Library Representative; Big Sister; F. H. A., Secretary, Historian-Reporter.



**Goering, John**

*Science*

P. E. Monitor; Roll Checker; Frosh Football.



**Gray, Frederick Cooper**

*Mathematics*

A. S. B. Representative; Boys' Federation Representative, Department Head; Math Club, President; Junior Toastmasters, Program Chairman, Secretary; B Squad Cross-Country; Chess Club; Honor Roll; Scholarship Committee, Chairman.



**Goetz, Ross Warner**

*Science*

A. S. B. President, Vice-President, Fifth Executive; Sophomore Senator; Talent Club, President; Latin Club; Thesplans; Quill and Scroll; Debate; News Staff, Editorial Page Editor; All-School Plays, Leads; Junior Red Cross Representative; Boys' State; Boys' Nation.



**Griswold, Roberta Jean**

*Social Studies*

League Secretary; Color Girls; Red Feathers, Chairman; Commercial Club, Secretary; League Honor Roll 8 times; Talent Club, Historian-Reporter; Thesplans, Secretary; All-School Plays, Lead; Children's Theater; Doll Shop, Lead; All-Activity Shield; Big Sister; After-School Sports; Con Deputy; News Representative; League Representative; Library Representative; A. S. B. Representative; Scholastic Honor Roll.



**Gooch, Eldon Gilbert**

*Industrial Arts*

B Squad Football; B Squad Track.



**Gronwold, Kenneth Allan**

*Industrial Arts*



**Gothmann, Marlene Rae**

*Foreign Languages*

Transferred from Central Valley. Spanish Club; League Honor Roll; 3 C's, Secretary, Vice-President; League Sextet; Ticket Office Monitor; League Council; Scholastic Honor Roll.



**Grossman, Robert James**

*Mathematics*

Band; Pep Band, Manager; Special Band; Doll Shop Orchestra; Boys' Federation Representative; Federation Executive Council; News Staff; Traffic Squad, Captain; Home Room President, Vice-President, Secretary; Math Club; Amores Librorum; Tennis Team; Scholastic Honor Roll.



**Gower, Marlene Julie**

*Commercial*

Towel Monitor; Hall Guard; Doll Shop; League Honor Roll; Commencement Usher; Baccalaureate Usher; Junior Achievement, President; Woodshop Bookkeeper.



**Guffin, Marcia Carolyn**

*Home Economics*

Spanish Club; Big Sister; League Sextet; Nurse's Assistant; Red Cross Representative; A. S. B. Representative; Freshman Convocation; Girls' Track; Library Worker.



*we wore red and black for Rally Week.*

*Miss Downer you have been wonderful  
great help to all the  
girls. I hope you will  
help me. I wish  
thirty-one  
1779  
D. H. H.*



Guske, William Wilson

*Science*

News Staff, Editorial Page Editor; Latin Club; Thespians, Historian Reporter; Talent Club; Quill and Scroll; Junior Press Club; Tamarack, Associate Editor; Doll Shops, Leads; Melody Capers; All-School Plays, Leads; Yell Leader, Chairman; Federation Executive Council; Federation Representative; Federation Committee Head; A. S. B. Nominating Committee; Inter-school Convocations; P.-T. A. Vaudeville Shows; Scholastic Honor Roll; Talent Shows.



Guter, Loretta Lee

*Science*

Doll Shop; News Representative; League Representative; Tamarack Representative.



Hagemann, Bill Eugene

*Industrial Arts*

Choir; Traffic Squad; Doll Shop; Melody Capers.



Hahn, Patricia Ann

*Commercial*

Red Feathers; Big Cousin; After-School Sports; News Representative; Nurse's Assistant; Hall Guard; League Honor Roll 2 times; 3 C's; Gym Worker; Library Worker; Home Room Roll Checker.



Hall, Gae Joanne

*Science*

Chairman of After-School Swim; Aquettes, Treasurer; News Representative; Color Girls; Red Feathers; After-School Sports; Big Cousin; Office Worker; Doll Shop; League Honor Roll 4 times; All-Activity Shield; Slip Collector; Towel Monitor.



Hall, Thomas Matthew

*Science*

A. S. B. Representative; Student Court; Scholastic Honor Roll; Federation Representative; Library Worker; Gym Monitor; After-School Sports; Frosh Football.



Halliday, Michael Ragsdale

*Science*

Band; Math Club; Cross-Country; A. S. B. Representative; Track.



Hallin, Marilyn Joyce

*Social Studies*

Color Girls; Roll Checker; League Honor Roll 5 times; League Representative; Big Cousin; Hall Guard; After-School Sports.



Hamblin, Edward Burton

*Science*

Choir; Doll Shop; Operetta; Frosh Baseball, Football; B Squad Football, Baseball; Intramural Sports; Chess Club; Student Court.



Hammer, Marilyn Muriel

*Commercial*

League Representative; Library Representative; Commercial Club; Talent Club; Red Feathers; After-School Sports; All-Activity Shield; Operetta; Melody Capers; Doll Shop; League Honor Roll 3 times; Big Cousin; Scholastic Honor Roll; Office Worker; Roll Checker; Slip Collector; Red Cross Representative; Choir.



Hancock, Valdene Mae

*Home Economics*

Con Deputy; News Representative; Color Girls; Red Feathers; Library Worker; Doll Shop; Big Cousin; League Honor Roll 6 times; After-School Tennis; All-Activity Shield.



Hanford, Helen Julia

*Commercial*

League Representative; Library Representative; A. S. B. Representative; Latin Club, Secretary; F. T. A., Secretary, Treasurer; After-School Sports; Roll Checker; Big Cousin; Tamarack Representative; League Honor Roll 7 times; Gym Monitor.

# The Sadie Hawkins and ASB dances



### Hanley, Thomas James

#### *Social Studies*

Transferred from Gonzaga High School. Golf.



### Hannah, June Ellen

#### *Commercial*

Red Feathers, Historian Reporter; Color Girls; Big Sister; League Honor Roll 6 times; Scholastic Honor Roll; Thespians; Vox Puellarum, Sergeant at Arms; Commercial Club, Fifth Executive; Talent Club, Secretary; All-School Play; Children's Theater; Doll Shop; Operetta; League Representative; Con Deputy; After-School Sports; All-Activity Shield, 1 Star; Towel Monitor; Hall Guard; Gym Office Monitor; League Secretary.



### Hanneman, Rodney Elton

#### *Mathematics*

A. S. B. Representative; Fed Council, Department Head; Varsity Golf; B Squad Basketball; Warriors; Chess Club; Scholastic Honor Roll; Tamarack Photographer; Ground Squad; Library Representative; Sports-for-All.



### Hansen, Carol Jeannette

#### *Art*

Transferred from Northwest Christian High School. Red Feathers; League Honor Roll 6 times.



### Hansen, Carolyn Joyce

#### *Commercial*

Hall Guard; A. S. B. Representative; Library Worker; F. H. A.; Big Cousin; League Honor Roll.



### Hansen, Thomas Jay

#### *Mathematics*

Red Cross Representative; Fed Representative; Home Room Vice-President, President; Band; Special Band; Rifle Club; Orchestra; A. S. B. Committee, Chairman; 3 C's, President; Scholastic Honor Roll.



### Hanson, Carol Jean

#### *Commercial*

Song Leader, Chairman; Color Girls; Home Room Secretary; Senior Reception Committee, Chairman; A. S. B. Dance Committee; After-School Sports; Tennis Team; Doll Shop; Friendliest Girl; League Style Show; League Honor Roll 5 times; Big Cousin; All-Activity Shield; A. S. B. Nominating Committee; Dramatics Production Staff; Commercial Club; Talent Club.



### Hanson, Patricia Ann

#### *Music*

Bookroom Worker; League Office Monitor; Ticket Room Worker; Melody Capers; League Representative; Choir; Glee Club, Student Director; Library Worker; Christmas Concert; Spring Pageant; Home Room President, Secretary; F. H. A.; Horizon Club; News Representative; Big Cousin; League Honor Roll 4 times; Scholastic Honor Roll; Election Commission, Chairman.



### Harbour, LeRoy

#### *Industrial Arts*



### Hargrave, Gary Lyle

#### *Industrial Arts*

A. S. B. Representative; B Squad Baseball; Cross-Country.



### Harris, Lorna Valeria

#### *Commercial*

Transferred from Lewis and Clark. League Representative; Hall Guard; Melody Capers; League Office Monitor; League Honor Roll.



### Hart, Gary Douglas

#### *Science*



*brought laughs and experiences galore.*



Hawkinson, Robert Eugene  
*Science*



Hayden, Gail  
*Commercial*

Red Cross Representative; Library Representative; League Representative; Home Room President; After-School Sports; Tennis Team; All-Activity Shield; Color Girls; Red Feathers; Doll Shop; Library Worker; Vox Puellarum, Historian; Commercial Club; Walk Slip Co-Chairman; Big Cousin; League Honor Roll 8 times; Scholastic Honor Roll.



Heckel, Dolores Alice  
*Home Economics*



Helms, Robert Dale  
*Industrial Arts*

Home Room President; A. S. B. Representative; Warriors; Football; Track; Silver Spurs; Doll Shop; Melody Capers; Intramural Baseball.



Helpingstine, Kay Lorraine  
*Commercial*

Operetta; Doll Shop; League Honor Roll; Nurse's Monitor; A. S. B. Representative.



Hendricks, Gary Mitchell  
*Industrial Arts*

Football; Library Representative; A. S. B. Representative; Home Room Sergeant at Arms; Wrestling; After-School Sports.



Hetherton, Marion Louise  
*Music*

A. S. B. Representative; Melody Capers, Lead; Glee Club; Choir; Operetta, Lead; Library Representative; 3C's; Big Sister; Tennis; Junior Achievement; Gym Monitor.



Heuston, Jack Bill  
*Mathematics*

A. S. B. Representative; Federation Representative.



Hickey, Carol  
*Commercial*

Color Girls; Big Sister; A. S. B. Representative; News Representative; League Honor Roll 4 times; Softball.



Hickey, Duane James  
*Industrial Arts*

Rifle Club; Traffic Squad.



Hieb, Garfield Myron  
*Industrial Arts*



Higgins, Neil Arnold  
*History*

Grounds Squad.

*Singing, dancing in Operetta and Doll*

## Hinkle, Donna Lee

### Commercial

Color Girls; Red Feathers; All-Activity Shield; League Representative; News Representative; Home Room Secretary; Library Representative; After-School Sports; Tamarack Staff; Doll Shop; Big Sister; Library Worker; League Honor Roll.



## Hodgson, Darlene

### Commercial

Doll Shop; Gym Office Monitor; Junior Achievement; Cafe Cashier; Golf.



## Hoffman, Richard Earl

### Industrial Arts

Rifle Club, Secretary; Tennis.



## Holmberg, Gerald Albert

### Industrial Arts

Home Room Vice-President.



## Holmes, Ellen

### Commercial

Transferred from Cheney High School. League Representative.



## Hugo, Janetha Marie

### Art

A. S. B. Representative; A. S. B. Committees; League Decoration Committee; Art Club, Fifth Executive; Color Girls, Secretary; Red Feathers, Historian-Recorder; Home Room President; Ski Club; After-School Sports; Doll Shop; League Honor Roll 7 times; Big Sister; Tamarack Art Staff.



## Hutchins, Joyce Edna

### Science



## Jackson, Thomas Edward

### Social Studies

B Squad Basketball; Home Room President.



## Jenkins, Marilyn Kay

### Art

A. S. B. Secretary, Vice-President; A. S. B. Representative; Sophomore Senator; Vox Puellarum, President; Inter-school Relations Committee; League Representative; League Honor Roll 8 times; Scholastic Honor Roll; Big Cousin; Library Worker; Home Room President; A. S. B. Dance Committee, Chairman; Art Club; A. S. B. Nominating Committee; Tamarack Staff.



## Johnson, Dianne Katharine

### Art

Art Club, President; Big Cousin; Home Room Secretary; League Honor Roll 4 times; Scholastic Honor Roll; Tamarack Art Editor.



## Johnson, Edward William

### Social Studies

Frosh Football; Frosh Basketball; Frosh Baseball; B Squad Football; B Squad Baseball; Hall Guard; Home Room Secretary, President; Library Representative.



## Johnson, Eileen Viola

### Commercial

Tennis Team; Ice Skating, Co-Chairman; Doll Shop; League Office Worker; A. S. B. Representative; Home Room Secretary; All-Activity Shield; League Honor Roll 4 times; Scholastic Honor Roll; After-School Sports; Hall Guard; Big Cousin; Library Worker; F. H. A.; Freshman Talent Show.



Shop are experiences never to be forgotten.

*Miss I've been in your home and for wonder you have good fun. Love, Eileen*

thirty-five





**Johnson, Elizabeth Jane**

*Mathematics*

Latin Club; Con Deputy; Library Worker; Color Girls; Red Feathers; Home Room President; Doll Shop; News Representative; Library Representative; Big Cousin; League Honor Roll; All-Activity Shield; Scholastic Honor Roll.



**Johnson, Natalie Agnes**

*Mathematics*

Tamarack, Co-Editor; News Staff; Girls' Sports Editor; News Editor; Girls' League President; Red Feathers, Sergeant at Arms; Color Girls, Secretary; Girls' State; Football Princess Attendant; Honors Board, Chairman; League Honor Roll 8 times; Scholastic Honor Roll; Thespians, Historian-Reporter, Treasurer; Quill and Scroll; Latin Club, Secretary; All-School Plays, Leads; Children's Theater; Doll Shop, Lead; Home Room President, Secretary; League Representative; After-School Sports; All-Activity Shield, 2 Stars; Library Worker; Big Cousin; A. S. B. Nominating Committee, Chairman; Girls' Gym Head; Junior Press Club.



**Johnson, Thomas Shaw**

*Mathematics*

Federation, Clerk, Vice-President; A. S. B. Representative; Tennis; Home Room President; Federation Representative.



**Jones, Daniel Forrest**

*Industrial Arts*

Con Deputy.



**Jones, Jesse Ray**

*Mathematics*



**Jones, Walter Raymond**

*Social Studies*

Graduated in 3 years. Concert Band; Special Band; Spanish Club; Toastmasters; Math Club; Traffic Squad; Grounds Squad; Student Court, Prosecuting Attorney; Debate; Federation Representative.



**Jordan, Kenneth Walter**

*Industrial Arts*

Home Room President, Vice-President; Football; Wrestling; Warriors; Intramural Basketball; A. S. B. Representative; Sports-for-All; Baseball.



**Joyner, Roberta Marie**

*Commercial*

A. S. B. Representative; Honors Board, Secretary; Big Cousin; Convocation Committee, Chairman; Home Room Vice-President; News Representative; League Representative; League Style Show; Red Feathers; After-School Sports; Track Meet; Roll Checker; Doll Shop; A. S. B. Con Committee; League Treasurer.



**Kabush, Mark Jarrett**

*Mathematics*

A. S. B. Representative; A. S. B. Treasurer, President; Student Court, Prosecuting Attorney; Junior Toastmasters, President; Boys' State; Home Room President; Federation Representative; Math Club; Debate; Chess Club.



**Kandler, Geraldine Louise**

*Commercial*

Home Room President, Vice-President; A. S. B. Representative; League Representative; Red Cross Representative; A. S. B. Committee; Scholastic Honor Roll; All-Activity Shield; Color Girls; Red Feathers; Golf; All-School Plays; After-School Sports; Children's Theater; Thespians, Sergeant at Arms, Vice-President; Talent Club Founder, Program Director; Quill and Scroll, Secretary, Fifth Executive; 3 C's; Doll Shop; Operetta; Christmas Convocation; Big Sister; News Staff, Editorial Page Editor, Associate Editor.



**Karn, Margaret Mary**

*Commercial*

Scholastic Honor Roll; A. S. B. Representative; After-School Sports; 3 C's; Girls' League Representative; Glee Club; Home Room Secretary; Big Cousin; League Honor Roll 4 times; Tamarack Staff; Red Cross Representative; Melody Capers; Doll Shop.



**Keevy, Gene Charles**

*History*

Transferred from Spangle High School. Home Room President; Cross-Country; Baseball; Tamarack Representative; Mikado; Warriors.

*As juniors we fought on B and Varsity*



A black and white portrait of a young woman with short, dark, wavy hair. She is wearing round-rimmed glasses and a dark, high-collared sweater. She is smiling slightly and looking towards the camera. The background is a plain, light color.

Kivett, Carol Marlene

## Commercial

A black and white portrait of a young woman with dark, wavy hair, smiling. She is wearing a dark, high-collared garment. The background is a light, mottled gray.

Knight, Janet Lillian

### Fine Arts

A black and white portrait of a young woman with dark, curly hair, smiling. She is wearing a light-colored, possibly patterned, top. The background is dark and out of focus.

A black and white portrait of a young woman with dark, wavy hair, smiling. She is wearing a dark, high-collared garment and a necklace with a small pendant.

Koski, Patsy Anne

Home Economics



Krebs, Gay Lenore

Commercial

A black and white portrait of a young woman with dark, wavy hair, smiling. She is wearing a light-colored, possibly white, garment. The background is a plain, light color.

Krous, Douglas Floyd

Mausi



Kurle, Milo Donald

Science



thirty-seven



**LaBarge, Kay Sandra**

*Social Studies*

Graduated in 3 years. League Representative; Doll Shop; Home Room Secretary, President; Operetta; Scholastic Honor Roll; Red Feathers; Color Girls; League Honor Roll; News Staff, Exchange Editor, Advertising Manager; Tamarack, Advertising Staff; After-School Sports; All-Activity Shield.



**Lambdin, Carrole Janice**

*Home Economics*

Graduated in 3½ years. League Representative; News Representative; Tamarack Representative; Library Representative.



**Lane, James Milton**

*Social Studies*

Band.



**LaPierre, John Wallace**

*Industrial Arts*

Transferred from Tekoa High School. Home Room Vice-President.



**Larson, Agnes Marie**

*Home Economics*

Doll Shop; Home Room Roll Checker; Library Worker; After-School Sports; Hall Guard; News Representative; Big Cousin.



**Larson, Patsy Ann**

*Commercial*

Gym Worker; League Representative; League Honor Roll; Big Cousin; Doll Shop; 3 C's; Spanish Club; Junior Achievement, President.



**LaRoche, Jerome Alexander**

*Industrial Arts*

Varsity Football, Baseball; Boxing.



**Lauva, Inava**

*Commercial*

Graduated in 3 years. Color Girls; Red Feathers; Big Cousin; After-School Sports; Melody Capers; All-Activity Shield; League Honor Roll; Scholastic Honor Roll; Three Fives.



**Lee, Barbara Anne**

*Commercial*

Big Cousin.



**Lee, Bobbie Leona**

*Commercial*

Transferred from Vallejo, California.



**Lee, Darla Joan**

*Home Economics*

Home Room President, Vice-President, Fifth Executive; After-School Sports; Roll Checker; Glee Club, President; Library Worker; Gym Office Worker; F. H. A.; News Representative; Tamarack Representative; Red Cross Representative; Big Cousin; Christmas Concerts.



**Lee, Rosalie**

*Art*

Art Club, Fifth Executive, Sergeant at Arms; Library Worker; Big Cousin.

*We helped needy families at Christmas*

**Leighton, Patricia Meree**

*Commercial*

Transferred from Missoula, Montana. League Representative; Library Representative; After-School Swim; Melody Capers; Teepee Lighters; Library Worker; Christmas Pageant; Big Cousin.



**Luce, Donald Willis**

*Industrial Arts*



**Leppell, Valeta Marie**

*Home Economics*

Library Worker; Library Representative.



**Lust, Carol Elizabeth**

*Commercial*

A. S. B. Representative.



**Leuthy, Robert Dan**

*Science*

Spanish Club; Home Room Vice-President; Science Fair.



**Lyons, Beverly Jean**

*Commercial*

Home Room Sergeant at Arms; Big Cousin; Library Worker.



**Lipscomb, Marilyn Ann**

*Foreign Languages*

Red Feathers; Vox Puellarum, Fifth Executive; Big Cousin; Latin Club, Treasurer; Math Club; After-School Sports; All-Activity Shield; Red Cross Representative; Doll Shop; League Con Committee; Scholastic Honor Roll; League Honor Roll.



**Lyons, James Edward**

*Mathematics*

Library Representative; News Representative; Latin Club; Red Cross Representative; Intramural Sports; Frosh Football; Cross-Country; Track; Grounds Squad.



**Lobdell, Walter**

*Mathematics*

Varsity Football, Baseball; Frosh and B Squad Football, Basketball, Baseball; Warriors.

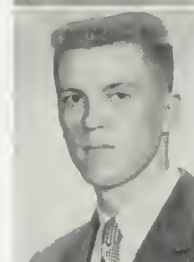

**MacKenzie, Judith Dorothy**

*History*

Transferred from Lynwood High, Lynwood, California. Roll Checker; Art Club.



**Long, Goldie Elizabeth**

*Social Studies*

A. S. B. Secretary; All-School Plays; Doll Shops; "Musical Melange"; Radio Teen Clubs, KXLY, KSPO; Thespians, President; Quill and Scroll; Latin Club; Melody Capers; News, Associate Editor, Co-Editor; Children's Theater; Interscholar Cons; Junior Senator; Home Room President; Golf Team; All-Activity Shield; League Honor Roll 6 times; Big Cousin; Junior Press Club; "Band Barrage."



**Mackey, Florine Dolores**

*Home Economics*

F. H. A.; Silver Spurs; Doll Shop, Lead; Operetta; Tamarack Representative; Color Girls; League Representative; All-Activity Shield; Roll Checker; Big Sister; After-School Sports; Library Representative; League Honors Board.



*and sent gifts to a war orphan in Italy.*





**Malikowski, Frank Edward**

*Industrial Arts*

Basketball; Baseball; Cross-Country; Home Room President; Red Cross Representative.



**Masters, Robert Revelle**

*Mathematics*

Graduated in 3½ years. Band; Home Room Vice-President; Federation Representative; Home Room President; After-School Sports; Scholastic Honor Roll.



**Mather, Carol Lorena**

*Social Studies*

Big Sister; Math Club; All-School Play; All-Activity Shield; Golf Manager; Golf Letter; F. T. A.; League Representative; Red Feathers; Color Girls; Doll Shop; League Honor Roll 2 times; League Mixer Committee; Ski Club; Con Deputy.



**Matteson, Mary Ann**

*Commercial*

League Representative; Red Cross Representative; News Representative; Gym Office Monitor; Ticket Office Worker; League Honor Roll; Golf Team; Doll Shop; Operetta; A. S. B. Honors Board; After-School Sports; NAVAC Delegate; Ski Club.



**Matthews, Richard**

*Industrial Arts*

Frosh Track; Frosh Basketball; Cross-Country; B Squad Football; B Squad Track; Varsity Track; Concert Band; Sports-for-All.



**McCarty, V'on Delmar**

*Commercial*

Grounds Squad.



**McConnell, Richard Dale**

*Science*

Latin Club; Home Room President; Vice-President; Federation Representative.



**McCoy, Patricia Anne**

*Commercial*

Transferred from Lewis and Clark.



**McDonald, Marlene Lee**

*Commercial*

Red Feathers, Sergeant at Arms; Red Cross Representative; Tamarack Representative; Con Deputy; Tennis Team, Co-Captain; All-Activity Shield, 2 Stars; After-School Sports; League Honor Roll 4 times; Scholastic Honor Roll; Doll Shops; Library Worker; All-Activity Point Chairman; Gym Office Monitor.



**McGillis, Lettie Joan**

*Commercial*

Transferred from Lewis and Clark.



**McInelly, Richard Melvin**

*Mathematics*

Marching Band; Concert Band; Special Band; Pep Band; Scholastic Honor Roll.



**McKimmey, LeRoy Ferrel**

*Industrial Arts*

Home Room President; Tumbling; Library Representative.

*We wore League pins and sport letters*



**McKinnon, Daniel John**

*Art*

Wrestling; Frosh Track; B Squad Track; Varsity Track; Warriors; Doll Shop; Traffic Squad; Art Club; Junior Toastmasters; Federation Representative; News Representative; Home Room President.



**McNeal, Daniel Cecil**

*Mathematics*

Transferred from Springfield, Ohio.



**McNeil, Robert Lee**

*Industrial Arts*

Transferred from Lewis and Clark. Grounds Squad; 3 C's.



**McNeilly, Stewart Allen**

*Art*

Transferred from Gonzaga. A. S. B. Representative; Ski Club.



**Mead, Jimmy Hommer**

*Mathematics*

Frosh Football; B Baseball; A. S. B. Representative; Home Room President; Library Representative; Junior Band; Grounds Squad; Con Deputy, Captain; Radio Club, Vice-President; Varsity Baseball; Warriors; Freshman Frolic; 3 C's; Marching Band; Cafe Worker; Hall Guard; After-School Sports.



**Mead, Kathryn Mae**

*Art*

A. S. B. Representative; Operetta; Doll Shop; Big Sister; Red Cross Representative; Color Girls; Red Feathers; Roll Checker; Locker Monitor; Library Worker; League Honor Roll; Art Club; Vox Puellarum; After-School Sports; Basketball; Volley-Ball; Badminton; Talent Con; Stage Sets.



**Meck, Nancy Jane**

*Commercial*

Red Feathers; Color Girls; Historian-Recorder; A. S. B. Representative; Red Cross Representative; Hall Guard; Aquettes; Historian-Reporter; Library Worker; Doll Shop; After-School Swim; Home Room Vice-President; Big Cousin; League Honor Roll; Gym Office Monitor; All-Activity Shield; Scholastic Honor Roll.



**Meier, Janet Lorraine**

*Art*

Red Feathers; League Representative; Home Room President, Secretary; Art Club; News Representative; Tamarack Representative; Library Worker; League Honor Roll; Home Room Roll Checker; Freshman Play; Doll Shop.



**Mellgren, John Edward**

*Science*

Band; Special Band; Grounds Squad.

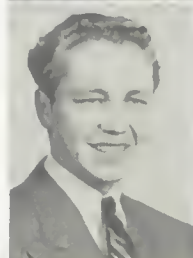

**Mellinger, Gerald Kenneth**

*Mathematics*

B Squad Football; B Squad Baseball; Varsity Football; Library Representative; Hall Guard; Home Room Secretary.



**Merrick, Doris Ethel**

*Commercial*

Red Feathers; Color Girls; League Representative; Home Room Secretary; After-School Sports; Commercial Club; All-Activity Shield, 1 Star; Thespians; Doll Shop; All-School Play; Library Hostess; League Honor Roll 6 times; Horseback Riding; Big Sister.



**Meusy, Lawrence Albert**

*Art*

Home Room President; Federation Representative; Traffic Squad; Student Court.



*to show our accomplishments of the year.*



**Middaugh, Terry Edward**

*Mathematics*

Track; Cross-Country; Chess Club; Tumbling; Home Room President, Treasurer, Secretary; Honor Roll 3 times.



**Middleton, Florence Jean**

*Home Economics*

Study Hall Roll Checker; Gym Office Worker; Towel Monitor; Doll Shop; Big Cousin; Hall Guard; Con Deputy; Office Worker.



**Miller, Esther Melinda**

*Commercial*

Red Cross Representative; Towel Monitor; Big Sister.



**Miller, Jacqueline**

*Commercial*

After-School Sports; Hall Guard; Talent Club; Gym Monitor; News Staff; Advertising; Home Room Treasurer; Study Hall Roll Checker; Big Sister.



**Miller, Jo Layne Lee**

*Art*

Library Representative; League Representative; Art Club; League Honor Roll 2 times; League Office Monitor; After-School Sports; Big Sister.



**Miller, Kenneth Clay**

*Social Studies*

Transferred from Yakima High School, Dixie Land Band; Pep Band; Special Band; Concert Band; Marching Band.



**Mills, Pearl Elaine**

*Commercial*

Study Hall Roll Checker; Red Cross Representative; Girls' Glee; Melody Capers; Big Sister; Doll Shop; Girls' Golf Team; Baccalaureate Refreshment Committee.



**Milligan, Ronald Lester**

*Mathematics*

Frosh Football; B Squad Football; Varsity Football; Math Club; Chess Club; Doll Shop; Intramural Swimming; Operetta.



**Mims, William Thomas**

*History*

B Squad Baseball; Varsity Football; Federation Representative.



**Monaghan, Dennis Alfred**

*Science*

Frosh Football; B Squad Football; Grounds Squad; Home Room Vice-President, Treasurer, Fifth Executive; Sports-for-All.



**Moore, Kenneth Warren**

*Science*

B Squad Basketball; B Squad Tennis; Nominating Committee.



**Moore, Peggy Lenora**

*Social Studies*

Doll Shop; All-School Play; League Representative; Cafeteria Worker; A. S. B. Election Committee; Gym Monitor; Big Sister; After-School Sports.

*Lining halls with posters, we campaigned*

**Moore, Thomas Gerald**

*Science*

Frosh Track; Varsity Track; Cross-Country; Intramural Sports; Chess Club.



**Munk, Ivan Dale**

*Art*

A. S. B. Representative; Concert Band; Art Director of Mikado; Art Club; Junior Toastmasters.



**Morigeau, Helen Maxine**

*Art*

Roll Checker; Con Deputy; Home Room President; Library Representative; Junior Track Team, Captain; Big Sister.



**Nealey, Carol Sue**

*Science*

Library Representative; Doll Shop; 3 C's; Library Worker; Golf; League Honor Roll; Track; Con Deputy.



**Morrison, Barbara Carole**

*Home Economics*

Red Feathers; A. S. B. Representative; League Honor Roll; Roll Checker; Nurse's Office Worker; Big Sister.



**Neher, Glenn Carl**

*Industrial Arts*

Frosh Football, Track, Basketball; B Squad Football; Tamarack Representative.



**Morrow, John Bernard**

*Industrial Arts*

Frosh Football, Basketball.



**Nelson, Ruby Kay**

*Commercial*

Red Feathers; Commercial Club; Home Room Secretary; Amores Librorum; League Representative; Big Cousin; League Honor Roll; Scholastic Honor Roll; Library Representative.



**Mosling, Alice Irene**

*Foreign Languages*

A. S. B. Representative; Spanish Club.



**Newland, Donald Ely**

*Mathematics*

Federation, President; Representative to Senate; Executive Council; Freshman Senator; House of Representatives; Student Court, Bailiff, Defense Attorney, Judge; Con Deputy; B Squad Cross-Country; Varsity Cross-Country; Track; Home Room President, Clerk; Warriors, President; Senator Nominating Committee Chairman.



**Mossuto, Lorene Donna**

*Home Economics*

Towel Monitor; Doll Shop; League Representative; Big Sister; After-School Sports; Tamarack Representative; League Honor Roll; Commercial Club; Red Feathers; League Ticket Committee; Gym Office Monitor; All-Activity Shield.



**Nickerson, Catherine Mabel**

*Home Economics*

Library Worker; After-School Sports.



*for the coming year's student body officers.*





Nielsen, Richard Boynton

*Science*

Federation Representative; Track; Talent Club; Thespians; Melody Capers; All-School Play; Federation Quartet; Junior Achievement; Library Representative; Entertainment Chairman.



Nixon, Janet Rae

*Science*

Big Cousin; Library Worker; Red Cross Representative; Amores Librorum; League Honor Roll 5 times; All-Activity Shield; League Representative; Tamarack Staff; Scholastic Honor Roll.



Norman, K. Allan

*Mathematics*

Federation Treasurer; Senior Senator; Warriors; Home Room President, Vice-President, Treasurer; Frosh Basketball, Baseball; B Squad Basketball; Varsity Basketball; Cross-Country; A. S. B. Nominating Committee; Varsity Track.



Notis, Helen Georgiana

*Commercial*

Home Room Vice-President; Commercial Club, Sergeant at Arms; 3 C's; Red Feathers; A. S. B. Representative; Talent Club; Big Sister; All-Activity Shield; Library Representative; League Honor Roll; Library Worker; Scholastic Honor Roll; Junior Achievement; Doll Shop.



Nyberg, Donald Wesley

*Mathematics*

Track; Federation Representative, Executive Council; Operetta Orchestra; Football; Melody Capers Orchestra; Band; News Representative.



Overholser, Sally Lane

*Commercial*

Color Girls; Red Feathers; Color Guard; Tamarack Representative; Tennis Team; Golf Team; Doll Shop; Red Cross Representative; League Honor Roll 8 times; Scholastic Honor Roll; Vox Puellarum, President, Sergeant at Arms; Big Cousin; All-Activity Shield.



Paggett, Jeanette Marie

*Commercial*

Red Feathers; Color Girls; A. S. B. Representative; Con Deputy; Hall Guard; Doll Shop; Big Cousin; 3 C's; Con Committee; All-Activity Shield; League Honor Roll; After-School Sports; Horseback Riding, Co-Chairman; Library Worker; Ticket Seller.



Paris, Mischael

*Mathematics*

Amores Librorum.



Paul, Mary Ellen

*Commercial*

News Representative; Hall Guard.



Payne, Edwin Robert

*Industrial Arts*



Pedersen, Dennis Ralph

*Industrial Arts*

Concert Band; Special Band; Pep Band; Orchestra; Doll Shop Orchestra; Library Representative; Federation Representative; Tamarack Representative; Home Room Vice-President; Intramural Wrestling; Tennis.



Pederson, William Louis

*Mathematics*

A. S. B. Representative; B Squad Basketball; Frosh Baseball; B Squad Baseball; Hall Guard.

*On Friday mornings we thrilled at seeing*

**Pennell, Leland Lee**

*Mathematics*

Stage Crew Manager; Federation Representative; News Representative; A. S. B. Representative; Home Room Vice-President; News Staff Circulation Manager; A. S. B. Nominating Committee.



**Pierson, Sara Joline**

*Home Economics*

3 C's; Advanced Swim; Hall Guard; Con Deputy; Big Sister; After-School Swim; League Honor Roll; Roll Checker; Glee Club; Nurse's Office.



**Peters, James Martin**

*Industrial Arts*

Graduated in 3½ years. Frosh Football; Hall Guard.



**Pope, Joanne Arlene**

*Commercial*

League Representative; Tamarack Representative; Big Sister; Home Room Secretary; Roll Checker; Con Deputy; Red Cross Representative; Towel Monitor.



**Philip, John Percy**

*Commercial*

Band; Special Band; 3 C's, Treasurer, President.



**Pratt, Bobbie Ellen**

*Social Studies*

Transferred from Western Canada High School. Thespians; All-School Play; Hall Guard; Library Representative.



**Phillips, James Don**

*Fine Arts*

Art Club, Vice-President; Federation Representative.



**Quinn, Harry**

*Mathematics*

B Squad Football; Home Room President; Library Representative; Tamarack Photographer; Radio Club; Science Club.



**Phipps, William Glen, Jr.**

*Science*

News Representative; Library Representative; Doll Shop; P. E. Manager; 3 C's.



**Ragon, Rosemary Cecilia**

*Art*

Girls' League Point Chairman; A. S. B. Representative; Red Cross Representative; News Staff; League Honor Roll 6 times; A. S. B. Committee Chairman; Home Room President; League Honors Board; Library Worker; Art Club, Secretary; League Office Worker; Glee Club; Big Sister.



**Pierce, Dolores Yvonne**

*Music*

Glee Club; Special Glee; Library Representative; Melody Capers; Hall Guard; Choir; Big Cousin; Winter Festival; 3 C's.



**Ramsey, Claudia**

*Commercial*

Transferred from Tekoa, Washington. Big Sister; After-School Sports.



*our names in headlines in The News.*



**Randall, Barbara Jean**

*Social Studies*

Hall Guard; Library Worker; F. H. A.; League Honor Roll; Library Representative.



**Reese, Jean Anita**

*Commercial*

Big Cousin; Nurse's Assistant; Roll Checker; Doll Shop; Red Cross Representative; League Honor Roll; After-School Sports.



**Reichert, Robert Leroy**

*Industrial Arts*

Varsity Basketball; Varsity Football; B Squad Baseball; Warriors.



**Reidt, Vernon Ulrich**

*Industrial Arts*



**Reidt, Virgil Wayne**

*Fine Arts*



**Relling, Robert James**

*Social Studies*

Transferred from Palm Springs. Chess Club.



**Remington, John Rollin**

*Mathematics*

Track; Home Room President; Latin Club.



**Reopelle, Mike David**

*Mathematics*

Varsity Football; Varsity Track; Baseball; Basketball.



**Rex, Lois Marie**

*Home Economics*

Library Worker; Big Cousin; League Honor Roll; Home Room Vice-President; 3 C's; Red Cross Representative; Scholastic Honor Roll; Junior Achievement.



**Reynolds, Shirley Julie**

*History*



**Roberts, Barbarann**

*History*



**Roberts, Janeen Kay**

*Commercial*

A. S. B. Representative; Home Room President, Vice-President, Secretary; Big Sister; Golf.

*As poised and confident upperclassmen,*



**Roberts, Nancy Jo Ann**

*Foreign Languages*

Color Girls; Red Feathers; Color Guard; Vox Puellarum, Vice-President; Latin Club; Doll Shop; Golf Team, Captain, Manager; Tennis Team, Co-Captain; All-Activity Shield; League Representative; Red Cross Representative; Big Cousin; Scholastic Honor Roll; After-School Sports.



**Robertson, Dawn Rae**

*Commercial*

3 C's; Hall Guard; Library Worker; Locker Monitor; Gym Office Worker; Big Cousin; Library Representative.



**Robertson, Monte Lavern**

*Industrial Arts*

Hall Guard.



**Rogers, Sharon Lucille**

*Commercial*

Home Room President, Vice-President, Secretary; Hall Guard; Tamarack Representative; Library Worker; League Representative; Big Sister; League Sextet; Scholastic Honor Roll.



**Rogers, Walter Frances**

*Mathematics*

Home Room President.



**Ruhs, Marlene Janice**

*Art*

Doll Shop; Library Representative; Tamarack Representative; News Representative; League Representative; Choir; Home Room Roll Checker, President, Vice-President.



**Rummer, Donna Rae**

*Commercial*

Orchestra; Doll Shop; Home Room Secretary; Library Worker; League Honor Roll; After-School Sports.



**Salvage, Robert Wesley**

*Industrial Arts*



**Sampson, Jack Richard**

*Social Studies*

Band; Doll Shop.



**Sandeno, Bernadine Ruth**

*Home Economics*

Color Girls; Library Worker; Ticket Office Worker; League Honor Roll.



**Sander, Claudia Rae**

*Commercial*

Big Sister; League Representative; Home Room Vice-President; Hall Guard; After-School Sports; League Honor Roll.



**Savage, Amy Lou**

*Music*

Doll Shop; Operetta; Melody Capers, Lead; Choir, Secretary; Teepee Lighters; Girls' Sextet; Glee Club; Spring Concert; Red Cross Representative; Home Room Vice-President; Christmas Concert; Library Worker; 3 C's; League Representative.



*we accepted leadership responsibilities.*



Scher, Shareen Rae

*Commercial*

Big Sister; League Representative; Home Room Sergeant at Arms; Roll Checker; Hall Guard; After-School Sports; League Honor Roll.



Schinzel, Mary Ann

*Commercial*

Big Cousin; Home Room Treasurer; Dad-and-Daughter Banquet Committee; After-School Sports; Baccalaureate Committee.



Schmidt, Louis John

*Industrial Arts*

Rifle Club; Library Worker; Grounds Squad, Captain; News Representative.



Scott, Mary Elise

*Home Economics*

Red Feathers; Color Girls; After-School Sports; Tennis, Co-Captain; Ice Skating, Chairman; All-Activity Point Chairman; Home Room Roll Checker; Big Sister.



Scroggin, Jesse Anthony

*Industrial Arts*



Selivanoff, Sandra Gayle

*Science*

Home Room Secretary; Library Representative; Library Hostess and Worker; Horizon Club, Historian; Junior Achievement; F. H. A.; Chess Club; Tamaraek Representative; After-School Sports; Nurse Monitor; News Representative.



Sells, Leroy Walter

*Industrial Arts*

Rifle Club; Grounds Squad.



Settle, Daniel Louis

*Art*

Art Club, Vice-President; Library Worker.



Shand, Richard Lee

*History*

A. S. B. Representative; Traffic Squad; Amores Librarian; Scholastic Honor Roll.



Simpson, Larry Carl

*Mathematics*

Concert Band; Math Club; Traffic Squad.



Sims, Lorraine Mildred

*Music*

Glee Club; Cafeteria Worker; A. S. B. Representative; Hall Guard; 3 C's; Big Cousin; Library Representative.



Singer, Maureen Ann

*Home Economics*

Con Deputy; League Representative; League Honor Roll; Bookroom Worker; Library Representative; Hall Guard.

*Many times we experienced stage fright*

Sleeth, Sharon Lou

*Home Economics*

Library Worker; 3 C's; After-School Sports.



Smith, Barbara Leigh

*Art*

Melody Capers.



Smith, Carol Jean

*Science*

Junior Achievement; Riding Club; After-School Swim; Library Worker; League Office Worker; F. H. A.; Big Sister.



Smith, Donald Lee

*Industrial Arts*

Home Room Vice-President; Grounds Squad; News Photographer; Frosh Football; B Squad Football.



Smith, Doris Jean

*Science*



Smith, George

*Industrial Arts*

Varsity Football; Warriors, Secretary.



Smith, Janet Lee

*Commercial*

Hall Guard; Con Deputy; Horseback Riding; Advanced Swim; 3 C's; After-School Sports; Big Sister; League Honor Roll; Roll Checker; Scholastic Honor Roll.



Smith, Lee Roy

*Mathematics*



Smith, Roberta Jean

*Commercial*

Red Feathers, Secretary; Color Girls; Tamarack Staff, Senior Editor; A. S. B. Representative; Doll Shop, Lead; Con Deputy; A. S. B. Finance Committee; Library Worker; Library Representative; Walk Slip Co-Chairman; All-Activity Shield, 1 Star; Big Sister; League Honor Roll 6 times; Scholastic Honor Roll; Gym Office Monitor; League Representative.



Soss, Richard D.

*Science*

Home Room Vice-President; Federation Representative; Band; Special Band; Pep Band.



Sparrow, Janice Elizabeth

*Home Economics*

Hall Guard; Big Sister; Nurse's Office Monitor; Library Worker; League Honor Roll; F. T. A.; A. S. B. Representative.



Stack, Arlene Joan

*Art*

Art Club; Big Sister; Doll Shop; Library Representative; Horseback Riding; League Honor Roll.



*at introductory convocations and plays.*





**Starn, Barbara**  
*Art*



**Steiner, Doris Lucille**  
*Commercial*  
Hall Guard; Library Worker; League Honor Roll; Home Room Secretary; Red Cross Representative; Big Sister.



**Stevig, Bob**  
*Industrial Arts*  
P. E. Monitor; Library Representative; Spanish Club.



**St. John, Thomas**  
*Mathematics*  
Band; Head Drum Major; Special Band.



**St. Michell, Lennie**  
*Commercial*  
Transferred from Myrtle Point, Oregon. Library Representative.



**Straight, Kaye Robert**  
*Mathematics*  
Boys' State Representative; Amores Librorum, Vice-President; Math Club; Concert Band; Special Band; Pep Band; 3 C's; Doll Shop Orchestra; Orchestra; Federation, Clerk; A. S. B. Nominating Committee; Home Room Fifth Executive, Sergeant at Arms, Secretary, Vice-President.



**Sudhoff, Karen**  
*Commercial*  
Red Feathers; Color Girls; Aquettes, President; Bookroom Worker; Tamarack Representative; Doll Shop; Tennis Team; Spring Dance Committee; Junior Achievement; All-Activity Shield; After-School Sports; Girls' League Honor Roll; Big Cousin; Gym Monitor.



**Swam, Raymond**  
*Industrial Arts*  
Grounds Squad; Frosh Football.



**Templeton, Ann Frances**  
*Music*  
Gym Locker Monitor; Rest Room Monitor; Hall Guard; Doll Shop; Color Girls; Red Feathers; League Representative; League Sextet; League Honor Roll; Choir; Melody Capers; All-Activity Shield; Big Cousin; 3 C's; Horizon Club; Winter Music Festival; Spring Pageant.



**Tesdahl, Darrell**  
*Science*



**Thompson, Beverly**  
*Commercial*  
Doll Shop; Operetta; Melody Capers; Color Girls; Red Feathers; Aquettes, Secretary; After-School Sports; All-Activity Shield; Home Room President; Library Representative; Library Worker; League Representative; Con Deputy; League Sextet; League Honor Roll; Scholastic Honor Roll.



**Thompson, Richard James**  
*Mathematics*  
Home Room President; Federation Department Head; A. S. B. Representative; Honors Board; Scholarship Committee; Varsity Golf; Warriors; Cross-Country; Scholastic Honor Roll; Federation Representative.

*We governed school clubs and activities.*

Throop, Gary Buell  
*Science*



Thrush, George Ferrell  
*Mathematics*

Concert Band; Marching Band; Special Band; Pep Band; Library Representative; Red Cross Representative; Home Room Vice-President; After-School Sports; Scholastic Honor Roll.



Thue, Ronald Duane  
*Mathematics*

Home Room Treasurer; Math Club; Chess Club; Amores Librorum; Traffic Squad; Junior Toastmasters; Radio Club, Treasurer; Sports-for-All; News Representative; Federation Recreation Head; Marching Band; Concert Band; Pep Band; Special Band; Scholastic Honor Roll; Science Club.



Toback, Carolyn Ann  
*Commercial*

Transferred from Rogers High School.



Tobin, Merna Helen  
*Commercial*

Color Girls; After-School Sports; All-Activity Shield; League Representative; League Honor Roll 5 times; Orchestra; Library Representative; Library Worker; Scholastic Honor Roll.



Todd, Donald Earl  
*Industrial Arts*

Transferred from Bonners Ferry, Idaho. Red Cross Representative; A. S. B. Representative.



Trail, Phylis Mae  
*Social Studies*

Roll Checker; Ice Skating; After-School Swim; News Staff; Big Sister.



Traaen, Duane Myron  
*Industrial Arts*

Sports-for-All; Traffic Squad; Library Representative; Tamarack Representative; Varsity Football, Manager; Warriors.



Tronsen, Janet Lee  
*Commercial*

League Representative; Red Feathers; Gym Monitor; Doll Shop; Scholastic Honor Roll; Big Cousin.



Ulijohn, Harvey A.  
*Mathematics*

Home Room President; Radio Club.



Ulrich, Peggy Kathryn  
*Science*

League Representative; Nurse's Office Monitor; After-School Sports; Latin Club, Treasurer; Glee Club; 3 C's; League Honor Roll; Gym Monitor; Library Representative; League Point Co-Chairman; Melody Capers.



Unicum, Edward Blain  
*Science*

Varsity Football Manager; Tennis Manager; Ski Club; Warriors; Band; Special Band; Tamarack Representative; Traffic Squad Commissioner; Doll Shop; Orchestra.



*We prepared for college and careers.*



**Upp, Dwayne Robert**

*Science*

Varsity Baseball; Warriors; Home Room President; Federation Representative; Frosh, B Squad Baseball; Frosh, B Squad Basketball; Band; Doll Shop; Concert Band.



**Urbach, Jerry Wayne**

*Industrial Arts*

Home Room President, Vice-President; Federation Representative; Library Representative; Scholastic Honor Roll; Band.



**Vandervert, James**

*Social Studies*

Home Room President; Frosh Track; Varsity Track.



**Van Doren, Bonnie Lou**

*Commercial*

Choir, President; Operetta Lead; Red Feathers; Color Girls; League Honor Roll; All-Activity Shield; Big Cousin; 3 C's; Library Representative; Teepee Lighters; Melody Capers; Doll Shop.



**Veach, Norman Charles**

*Mathematics*

Frosh Football, Basketball, Baseball; B Squad Football, Basketball; Varsity Football, Basketball; Warriors; Tackling Award 1953; Football All-City 1953.



**Viehouser, Darrell Marvin**

*Social Studies*



**Wagner, Walter Loren**

*Industrial Arts*



**Waite, Robert Allen**

*Industrial Arts*

Varsity Football; B Squad Football; Frosh Football; Federation Treasurer, President; Warriors, Vice-President; Home Room President; Sports-for-All; Wrestling, Head; Football All-City 1953.



**Walden, Donna Jean**

*Art*

Red Feathers; Color Girls; League Representative; Big Sister; League Honor Roll 5 times; Doll Shop; After-School Sports; All-Activity Shield, 1 Bar; Con Deputy; Rest Room Co-Head; Library Representative; A. S. B. Representative; Library Worker; News Representative; Home Room President; Melody Capers; All-School Play, Assistant Director; Thespians; Treasurer; Art Club, Treasurer; Spring Pageant; Girls' Glee; League Style Show; Frosh Talent Show.



**Walden, Janice Carol**

*Home Economics*

Red Feathers; Color Girls; Orchestra; A. S. B. Representative; Tamarack Representative; Library Worker; 3 C's; Spanish Club; Big Cousin; All-Activity Shield; League Honor Roll 5 times.



**Walker, Patsy Gail**

*Science*

Color Girls, Chairman; Big Cousin; Library Worker; Ticket Office; League Honor Roll; Scholastic Honor Roll.



**Walser, Alan Kieth**

*Mathematics*

Federation Council; Federation Representative.

*Our Prom, our Breakfast, and Graduation*



**Walter, Kathleen Rose**

*Music*

Graduated in 3 years. Girls' Glee, President, Sergeant at Arms; 3 C's; Library Worker; Library Representative; League Representative; Big Cousin; Choir, Robe Manager; All-School Play, Assistant Director; Operetta; Melody Capers; Doll Shop; News Staff, News Editor, Mailing Staff, Thespians; Spring Pageant; Red Feathers; League Sextet; Grounds Squad; Tamarack Staff; League Honor Roll; Christmas Concert; Music Office Monitor; Scholastic Honor Roll.



**Warren, Kenneth C.**

*Science*

Radio Club; Chess Club.



**Watson, Buddy Leroy**

*Mathematics*

Track; Tumbling; Swimming; Wrestling; Operetta; Doll Shop; Federation Quartet; Latin Club, President; Math Club; Talent Club; Thespians; School Play; Yell Leader; Chess Club; Debate.



**Watson, James D.**

*Mathematics*

Home Room Vice-President; Treasurer; Library Representative; Band; Pep Band; Special Band; Dixielanders.



**Watt, Edward Ole**

*Industrial Arts*

Fresh Football; B Squad Football; J. V. Football; Hall Guard.



**Watt, Edwin Jackson**

*Industrial Arts*

Home Room Vice-President; Warriors; Football, 4 years; Tamarack Representative.



**Wayland, Gilbert**

*Industrial Arts*

Library Representative; Traffic Squad; 3 C's; News Representative; Band.



**Weberling, Arlen C.**

*Mathematics*

Concert Band; Marching Band; Pep Band; B Squad Football; Varsity Basketball; B Squad Basketball; Library Representative; Operetta Orchestra; Cross-Country.



**Weir, William Martin**

*Mathematics*

Home Room Vice-President; News Representative; Scholastic Honor Roll.



**Welch, Theodore Clifton**

*Mathematics*

Football, Manager; Baseball, Manager.



**Wiedemann, Viola Marie**

*Home Economics*

All-Activity Shield; Library Representative; Scholastic Honor Roll; Big Sister; League Honor Roll 5 times; Amores Librorum; League Worker; Horse Back Riding; League Representative.



**Wilkerson, Dennis Ray**

*Mathematics*

Operetta Orchestra; Melody Capers; Baccalaureate and Commencement Committee; Radio Club; Orchestra String Ensemble; Grounds Squad, Lieutenant; Red Cross Representative; Federation Representative.



*highlight four happy high school years.*



**Wilkes, Robert**

*Science*

Varsity Football; Warriors; Freshman Football; B Squad Football; A. S. B. Representative.



**Williams, James**

*Mathematics*

Home Room President, Vice-President; Red Cross Representative; Wrestling; Swimming.



**Williams, Robert**

*Science*

Transferred from Great Falls, Montana. Ski Club.



**Wing, Billye**

*Home Economics*

Songleader; Golf Team; Tennis Team, Co-Captain; Doll Shop; Vox Puelarum, Secretary, Fifth Executive; Art Club; League Representative; Red Cross Representative; After-School Sports; Con Deputy; All-Activity Shield; League Honor Roll 3 times; Home Room Roll Checker; League Committee, Chairman; Big Cousin; Scholastic Honor Roll; A. S. B. Committee, Chairman; Library Representative.



**Wittenberg, Kenneth John**

*Science*

Home Room Sergeant at Arms; B Squad Basketball; B Squad Baseball; Federation Committee; Junior Varsity Basketball; Cross-Country.



**Wolfe, Margie Ellen**

*Home Economics*

Big Sister; Red Cross Representative; Towel Monitor; Home Room President; League Representative; Home Room Roll Checker.



**Woodard, Wallace Gifford**

*Mathematics*

All-City Football; Basketball; B Squad Baseball; Sports-for-All Representative; Library Representative.

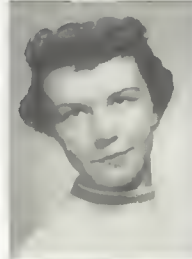

**Woodbury, Jeannine Lee**

*Art*

Tennis Team; Doll Shop; Cafeteria Cashier; All-Activity Committee; Gym Office Monitor; All-Activity Shield; Big Cousin; Home Room President, Secretary, Treasurer; League Honor Roll 8 times; A. S. B. Representative; Locker Monitor; Con Deputy; After-School Sports; Library Worker; Home Room Roll Checker.



**Wright, Carole Marie**

*Commercial*

Red Feathers; Color Girls; Hall Guard; League Honor Roll 4 times; Tamarack Representative; Big Cousin; Commercial Club; Junior Achievement; All-Activity Shield; After-School Sports; Ticket Office.



**Yancey, Karen Joanne**

*Commercial*

Red Feathers; Color Girls; Home Room President, Secretary; League Representative; Library Worker; Big Sister; League Honor Roll.



**Youst, Steven Lee**

*Industrial Arts*

Cross-Country; Grounds Squad.



**Zidalis, John Charles**

*Mathematics*

Chess Club; Math Club.

*But now, we needs must leave all this*



**Zorn, Carol Faye**  
*Commercial*

League Honor Roll; Big Cousin; All-Activity Shield; Red Feathers; Color Girls; Sergeant at Arms; Gym Monitor; Home Room Attendance Clerk; A. S. B. Representative; After-School Sports; Ticket Room Monitor.

## Graduates Not Pictured

Jerry Lee Cole	Donald Lester Hunt
Richard Laird Cole	William Dix Roney
Richard Everett Fields	Phillip Shade Rost
Wallace Michael Glatt	Gerald Lee Smith

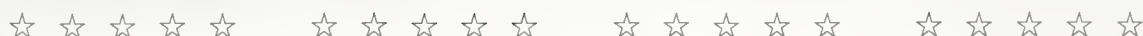

## Graduation Committees

### BACCALAUREATE • COMMENCEMENT

Ernie Aschenbrenner  
*Chairman*  
Natalie Johnson  
Roberta Griswold  
Roberta Smith  
Gerry Kandler

Delores Pierce  
Nancy Roberts  
Jeannine Woodbury  
Karen Elder  
Bobbe Joyner  
Joyce Brady

### SENIOR PROM

Carol Jean Hanson  
*Chairman*  
Margie Anderson  
Marilyn Jenkins  
Joan Downs  
Pat Hanson  
Jack Gambill  
Kae Eaton  
Donna Gardner  
Billye Wing  
Rod Applonie  
Shirley Geisler  
Dory Britton  
Sally Overholser

### SENIOR PICNIC

Janice Frountfeller  
*Chairman*  
Beverly Thompson  
Helen Notis  
Joy Baertsch  
Sue Coil  
Claudia Funseth  
June Elston  
Marilyn Hammer

### SENIOR BREAKFAST

Randy Aamot  
*Chairman*  
Marilyn Lipscomb  
Darlene Cunningham  
Dorothy Cunningham  
Claudia Sanders

### SENIOR CONVOCATION

Delores Mackey  
*Chairman*  
Goldie Long  
Bill Guske  
Juanita Draper  
Gerry Kandler  
Gail Hayden  
Peggy Clark  
June Hannah  
Bob Waite

*to go on to our place in world affairs.*





**Juniors** MRS. BEAVER — 212 Front row: Linda Marlowe, Wanda Eplin, Bonnie Williams, Donna Felio, Georgia Howard, Joyce Anderson, Marjorie Sampson. Second row: LaVerle Sutherland, Meta Baker, Patricia Holliday, Karen Wiley, Clifford Akers, Richard Haunschild, Donald Morse, Carleen Newcomb, Eleanor Yarbrough, Mrs. Beaver. Back row: Stanley Haveriland, Donald Reichert, William Fyfe, Raymond Delivuk, Robert Buzzell, David Coe, Robert Boss, Norman Myers, Ronald Detrick, Dale Ryan, Harold Kaatz, Robbin Lucas.



**MR. BONAMY — 415** Front row: Janet Novak, Bonnie Stills, Nancie Payne, Kay LaBarge, Sally Wolford, Margie Henthorn, Second row: Dale Dvergsdal, Dick Pyne, Marilyn King, Carole Lipscomb, Deanna Kuhlman, Carol McNew, Merle Funk, Gary Hooper. Back row: David Hopper, Richard Clough, Joanne Tollefson, Carolyn Cotterel, Carol Armitage, Anna Pierson, Gary Anderson, Darrel Hulbert, Mr. Bonamy.



**MR. BRADFORD — 227** Front row: Joanne Dickey, Charlotte Douglas, Donice Naccarato, Marlene Nilsson, Pat Jacobs, Kay Yarbough. Second row: Leonard Butler, Mr. Bradford, Nancy Battan, Bobbie Voshell, Jean Barnes, Virginia Lindberg, Dan McDuffie, Edward Jensen. Back row: David Hundebly, Gerald Kellogg, Richard Lightfoot, Larry Seed, Ralph Bridgens, Robert Muzzy, Paul Trost, Melvin Inch, Darrell Pringle, Bill Sander.



**Juniors** MISS COLLORD — 204 Front row: Gloria Robb, Evelyn Hankel, Sally Caudill, Louie Luehini, Larry Rolstad, Jeanette Schaeffer, Sonya Bowker, Ann Materne. Second row: Frank Pebles, Gerald Smith, Joan Barnes, Pat Nordby, Pat Arnevik, Judy Gorman, Claudia Paulson, Ron Stan, Miss Collord. Back row: Dave Nordby, Ken Soper, Phil Amerman, Lyle Phillips, Roger Johnson, Mel Miller, LeRoy Sutherland, Bob Lightfoot, Bert Mills, Don Kofmehl, Larry Faris.



**MR. DIEDRICK — CAFETERIA** First row: Sharol Cannon, Marcia Armstrong, Doris Mann, Darlene Marquette, Norma Adams, Joan Gager. Second row: Ren Hager, Helen Jersild, Beehy Nelson, Verlyn Dean, LaVina Morien, Betty Jean Rohrer, Dennis Kingery, Larry Mossuto, David Nash, Mr. Diedrick. Back row: Tom O'Hara, Dick Erikson, Dave Carsella, Larry Reid, Gary Bass, Gene Griffin, Mike Crandell, Glen Hamilton.



**MR. EXLEY — 322** First row: Leona Lawrenson, Marlene Motyeka, Florence Lambert, Laura Crosby, Patty Nelson, Barbara Holman, Mabel Bennett, Betty Buckley, Jackie Bunch, Mary Cushner. Second row: Phillip Caruso, Willene Overmyer, Shirley Leingang, Carol Poppe, Janet Dalzell, Ruth Womack, Allen Holman, Joan Christiansen, Mr. Exley. Back row: Gary Walters, Robert Couper, Robert Scott, Morris Clark, Wayne Plumb, Gary Bakken, Ronald Johnson, Raymond Emerson, Marvin Larson, Ken Bumgarner.



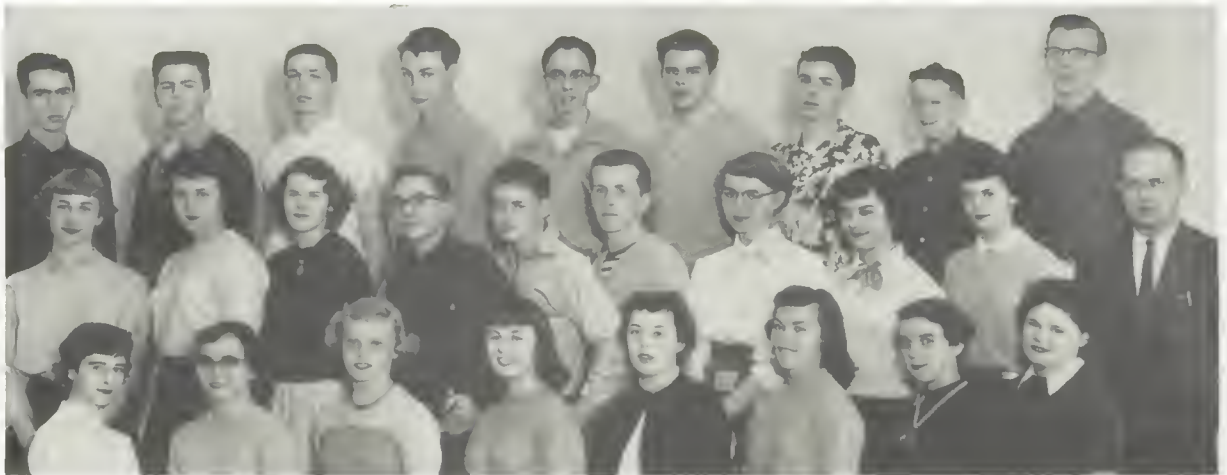

**Juniors MR. GLOVER — 205** Front row: Mariann Gleason, Barbara Miller, Shirley Taylor, Beverly Etchepare, Janice Wallick, Carol Daisley, Naomi Wing, Kay Daugherty. Second row: Janet Wyatt, Jodine Woodward, Donna Loftis, Chuck Bahm, Ken Ritchie, Bud Davics, Helen Keene, Vernadene Palmlund, Carolyn Gage, Mr. Glover. Back row: Gordy Recor, Bud Blackwell, Larry Sease, Allen Gwynne, Leo Christopherson, Jack Brooks, Ryder Chronic, Leslie Rider, Jerry Fenton.



**MR. HAGEN — 101** Front row: Donna McConnell, Phyllis Ripley, Betty Smith, Annette Hammond, Ann Charlene Martinson, Carol Dunlap. Second row: Rosemary Hollister, Sharon Hill, Ann Rymond, Beverly Wilcox, Deanna Jenkinson, Darlene Lindsley, Mervyn Michael, Mr. Hagen. Back row: Arnold Baltzley, Fred Duthweiler, Mike Odell, Perry Plantz, Gary Smith, Dan Boutwell, Gene Corrigan, Bob Telford, Mickey Hannan.



**MR. HIX — 405** Front row: Eva Babbitt, Norma Steele, Donna Pulver, Dorothy Carmichael, Elizabeth Hanson, Janice Twombly, Jeannette Barr, Carley Richardson, Cleo Brown, Worth Martin. Second row: Mr. Hix, Carol Brunette, Carol Bays, Judy Anderson, Kay Brueschoff, Don Throm, Bob Walting, Judy Lareva, Carol Cave, Claudia White, Cherry Rowen. Back row: Bili Sims, George Mors, Tom Wurth, Gary Smith, James Lovejoy, Gerald Fairbanks, Ron Vietzke, Ron Fowler, Howard Bailey.



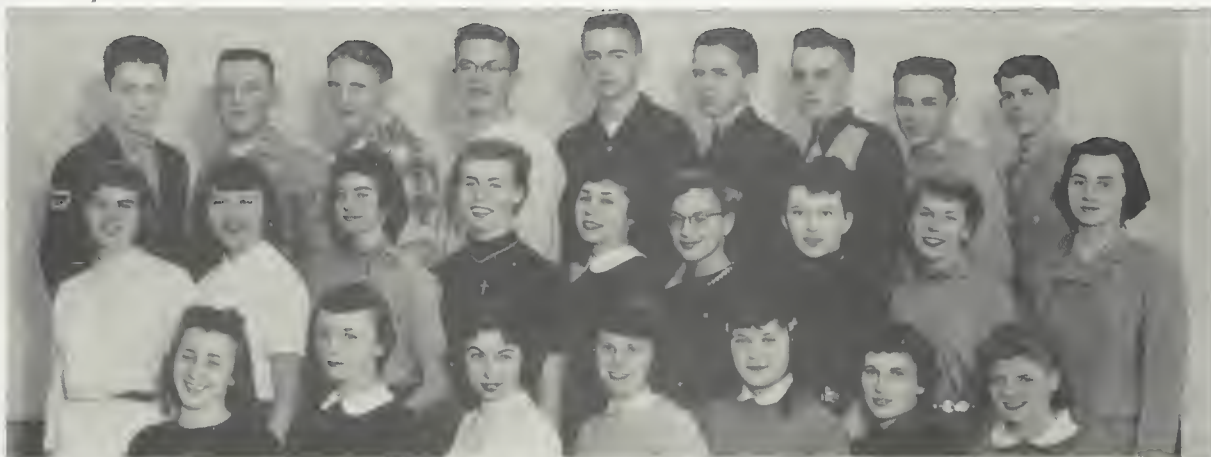

## Juniors

**MRS. KOPF — 109**

Front row: Charlotte Gardner, Eleanor Meek, Karen Harker, Pat Fairfax, Sharon Carrico, Mary Lou Edwards, Cathy Stinson. Second row: Judy Flynn, Joyce Vietzke, Joan Lamping, Pat Barney, Helen Moore, Mary Shepherd, Corinne Gaffaney, Mildred McGetrick, Mrs. Kopf. Back row: Larry Sleizer, Mark Schorzman, Carl Griffith, Bill Spedden, Alan Robinson, Phil Walker, Steve Roadruck, Ed Smith, John Ellsworth.



**MRS. McLAUGHLIN — 309**

Front row: Mary Jane Hamby, Carol Park, Rita Fulwiler, Judy Acree, Myrna Nestoss, Margaret Kritzer, Elaine Rizzuto, Dennis Tuffli. Second row: Janis Osborn, Barbara Kennedy, William Burgass, Curtis Cogswell, Diane Hawley, Darlene Basquette, Barbara Sperling, Mrs. McLaughlin. Back row: Robert Burkart, Philip Kooistra, Ray Weilekes, James Flanigan, Alton Hieb, Don Manderscheid, William Gothmann, Margaret Jennings, Jean Tobin, John Thamm.



**MISS McRAE — 312**

Front row: Liann Hass, Dianne Foster, Sharon Wilson, Lee Ann Koch, Darlene Gerkenmeyer, Carol Varnum, Arlene Ruark, Myrtle Knutsonhaydahl. Second row: Bob Bowen, Dick Ehtee, Marlon Mayo, Virginia Worley, Janice Viehouser, Linda Quist, Elaine Plastino, Patricia Kachinsky, Miss McRae. Back row: Christ Berger, Douglas Davis, Barie Smith, Ward Spoonemore, Richard Miedema, Duane Sander, Dean Pledger, Max Dennison, Philip Bentley.



**Juniors MR. MHYRE — 107** Front row: Charles Porter, Barbara Burgess, Beverly Wheeler, Phillis Beldin, Martha Winton, Cathy Pearce, Patty Mossuto, Gwen Green. Second row: Louie Lang, Francine Jackson, Mary Lou Schweitzer, Prudy Potter, Nancy Halloway, Eileen Smith, Agnes Tollefsen, Warren Galloway, Angelo Petrucci, Mr. Mhyre. Back row: Delbert Rundle, Bob Nance, Dean Larson, Gary Glen, Larry Liptac, Bill Clemons, Ben Schudel, Dale Kenworthy, Lee Tillotson.

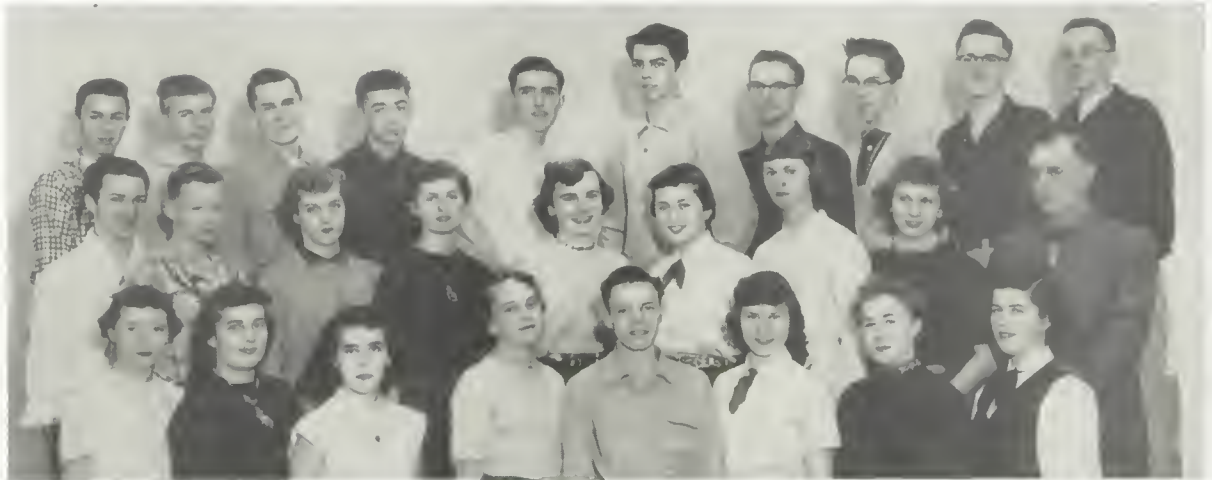

**MR. NEUMAN — 411** Front row: Donelle Lind, Virginia Bishop, Joyce Hyer, Joanne Lewis, Ron Hair, Belle Forester, Charlene Burke, Sally Smith. Second row: John Ternest, Nathan Narrance, Joan Hetherton, Frances Sorenson, Carolyn Greening, Claudia Phelps, Betty Rosa, Betty Britt, Mr. Neuman. Back row: Earl Saylor, Albert Lund, Bob Barton, Bill Lillengreen, Tom Anderson, Gary Thor, Dale Newland, Leslie Fried, Robert Lloyd, Dennie Walker.



**MR. OLSON — AUTO SHOP** Front row: Ed McCoy, Don Beals, Ed Beldin, Gene Baxter, Jim Backman, Roger Torgerson, Mr. Olson. Second row: Harry Carr, Ron Cauvel, Dick Haas, Dick Alberts, Ray Killmer, Buck Brumblay, Bob Ralston. Back row: Don Smith, Larry Luedke, Bill Russell, John Waltz, Harold Swenson, Jerry Lindvall, Mike Praetorius, Ed McCadam.





**Juniors MISS RAWLINGS — 306** Front row: Norma Anderson, Willene Clark, Darlene Ross, Nedra Ellis, Dorothy Zumoto, Mary Glass, Sandra Mikoski. Second row: Bob Fuher, Deanna Coleman, Donna Coleman, Carole Johnson, Ann Armani, Kathryn Stephenson, Lee Moran, Miss Rawlings. Back row: Bill Stewart, Wayne Evenoff, Don Norman, Bill Nance, Olan Morris, Ron Davis, Ted Schultz, Roy Carriker.



**MR. SPURGEON — 3** Front row: Darlene Bradley, Juainta Fletcher, Nancy Glass, Myrna Morford, Pat Daugherty, Joyce Bohnet, Connie Solseng. Second row: Erna Wilson, Carmen Porter, Dick Phillips, Jim Neighbor, John Fuller, Joan VanDerhoef, Diane Knight, Janice Becker, Mr. Spurgeon. Back row: Jack Riggins, Don Fremstad, LaVerne Smith, Bob Rackett, Bill Ziskler, Jack Oakes, Larry Jordan, Ron Schmidt, Bill Nickell.



**MISS THEIS — 304** Front row: Barbara Cowden, Diane Olsness, Mary Dimitroff, Ann Fackenthall, Della Marshall, Marlys Glasgow, Eva Poindexter. Second row: Larry Jessup, Lee Gates, Sally Wiggins, Carolyn Joyner, Annabelle Dizmang, Roberta Brandt, Janet Sullivan, Dick Walden, Miss Theis. Back row: Lester Starkey, David Quiring, Lee Walker, Ronald Hubert, Ralph Tregellas, Gene Alberts, Perry Jordan, Clarence Bennett.





**Juniors** **MISS TIMM — 417** Front row: Dolores Craig, Karer Blough, Janice Purcell, Ruth Thomas, Lois Salmon, Shirley Wagner. Second row: Miriam Randall, Carolyn Guffin, Jackie Jacobs, Elaine Hieber, Diane Krell, Joan Prather, Diane Burdick, Gary McKinney, Miss Timm. Back row: George Hicks, Richard Mielke, Tom Turk, Delano Wood, Bob Johnson, Jim Clemmens, Bill Fanazick, Rod McBroom.



**Sophomores** **MR. ANDERSON — 418** Front row: Shirley Gustafson, Veva Barnes, Bobbie Faye Allison, Janice Perry, Caryl Teegarden, Joan Hively, Barbara Johnson, Doris Griffith, Lynette Freeland, Gary Wolff, Dick Young. Second row: Jim Esmieu, Jack Woodbury, Virginia Brandenburg, Deanna Koerner, Gladys Graham, Joan Schweitzer, Virginia Lyng, Roberta Johnson, Joyce Martin, Carolyn Kumm, Mr. Anderson. Back row: Don Jordan, David Johnson, Bob Adams, Ray Buckholz, Dan Riegel, Alan Foster, Clifford Snow, Dick Davis, Ralph Burlock, Charles Moe, Dennis Peterson, Charles Wilkes.



**MR. BENNETT — 409** Front row: Merlee Conrath, Karolyn Unger, Joyce Richter, Mary Jones, Georgia Hill, Mary Manuth, Marilyn McLaughlin, Anita Zehm, Earlene Qualls. Second row: Mr. Bennett, Bill Overholser, Roger French, Joe Cyr, Charlene Brockel, Majorle Laue, Willlean Pledger, Alice Woods, Tony Caputo, Tom Allen. Back row: Tim Nielson, Doug Hammer, Allan Crisp, Niel Hoiink, Tom McLaughlin, Jerry Olen, James Wallace, Ralph Marshall, Gary Payne, Jerry Tucker, Gary Matterson.



## Sophomores

MR. BLAND — 406

Front row: Phillip Glidewell, Ronald Maddux, Ellen Hall, Kay Featherly, Nancy Mickey, Dorothy Beaty, Karen Kastberg, Darlene Graham, Judy Morris. Second row: JoAnn Gronwold, Roberta Miehlich, Richard Batdorf, Larry Hale, John Seiby, Tom Graedel, Keith Finley, Janine Adams, Gay Lundstrom, Mr. Bland. Back row: Serge Urling, Terry Livengood, Tommy Rizzuto, Paul Merrill, Conrad Barnhart, Errol Nunn, Jerry Hubbell, Claude Duty, Larry Romig.



MISS BOEHME — 413

Front row: Gayle Kuhiman, Diane Haugen, Lois Worthington, Judy Rollis, Mervin Merry, Hank Adams, Doris Brandt, Sharon Wells, Billie Atteberry. Second row: Betsy Jones, Rose Marie Head, Jonnie Ablutz, Bob Burns, Wilbur Watson, Ken Berger, Darleen Cunningham, Sally Braun, Alma Bahr, Miss Boehme. Back row: Adele Fothergill, Connie Kern, Lyle Liptac, Terry Feiker, Cliff Denney, Melvin Clark, Don Welch, Bob Bostrom, Dee Bowker, Diane Sharp, Kathy Moran.



MR. BROADWELL — I

Front row: James Bordwell, Robert Tatum, Phil Slusser, Gary Keller, Alvin Werner, Robert Littlejohn, Bill Wayland, Newton Skalfe. Second row: Pat Kennedy, Mike Larango, Larry Anderson, Fred Keen, Mike Kabush, Gary Reynolds, Mr. Broadwell. Back row: Neil Johnson, Dennis Koerner, Robert Nordby, John Rigls, James Madden, Ken White, Mike McVay, Joe Mayer.





**Sophomores** **MRS. CHANDLER — 318** Front row: Karen Olson, Judy Workman, Lorraine LaPierre, Cleo Smith, Elaine Dahl, Mrs. Chandler. Second row: David Rainbolt, Darlene Foreman, Fern Lovejoy, Diane Wilson, Wilma Ulden, Patricia McDermott, Gary Schluter. Back row: June Hanford, Don Gordon, Michael McCollum, Perk Randall, Bob Bowles, Bernard Johnson, Kenneth Abel, Theodore Westfall.



**MISS CLEVELAND — 305** Front row: Norman Fish, Joy Decker, Katherine Rubow, Shirley Slead, Patricia Green, Cleo Lux, Dorothy Maloof, Geraldine Smith, Joyce Fair. Second row: Marilyn Schumacher, Marnie Meusy, Diane Wittstruck, Gary Dutton, Marilyn Larson, Eric Anderson, Beverly Thompson, Jean Carrier, Velda Heine, Dave Robnett, Miss Cleveland. Back row: Daisy Henry, Ron Bartlett, Cliff Jenkinson, Byron Warlner, Don Tyler, Paul Quam, Les Parton, Darrel Gustafson, Bob Dressel, Mel Hamilton, Pauline Shelly.



**MRS. COLLINS — 215** Front row: Margaret Bjerke, Betty Bridgman, Cheri Groth, Kathleen Baumgart, Carol Thompson, Judy Nicholson, Donna Moore, Carol Burk, Beverly Gormley. Second row: Allen Hall, Linda Buchan, Drena Berthiaume, Billie Van Amburgh, Barbara Walker, Jeniene Poutre, Joe Miller, Margaret Ewell, George Nikotich, Mrs. Collins. Back row: James Gulliford, Charles Botchek, Donley Thue, Douglas Hohenstein, James Caudill, Robert Johnson, William Waldby, Robert Lancaster, Edward Todd, Kirsten Johnson, Jenilee Whitney, Laura Lee Kepke.





**Sophomores** **MRS. CONGDON — 321** Front row: Floyd Rudnick, Duane Becker, Dorothy Breeden, Sonia Woods, Louise Meyers, LaDonna Huston, DeAnne Dunn, Dixie Johnson, Glenn McGee. Second row: Jerry Ledbetter, Claudia Field, Verna Lamson, Virginia Fuller, Bob Collins, Dick Daschbach, Vicki Beehler, Ruth Coopridge, Beverly Maybee, Muriel Lundy, Edward Nelson. Back row: Dick Martin, George Brosinske, Roger Maine, Doug McPhee, Russell Coykendall, John Peterson, Robert Allen, David Gullidge, Dee Beckman, Beverly Schuster, Mrs. Congdon.



**MISS DIXON — GYM** Front row: Darleen Campbell, Joan Allen, Evelyn Beldin, Lorraine Badt, Fay Gay, Carole Fromm, Marcia Looft, Betty Jean Dalagen, Mona Draper, Phyllis Gran. Second row: Sally Barnum, Marilyn Blough, Janet Callahan, Jeanne Gilbert, Frances Castle, Janet Klein, Carole Fisher, Janice Hewitt, Miss Dixon. Back row: Judy Gates, Marilyn Bergman, Georgia Bryant, Karen Brown, Barbara Camyn, Bonnie Jackson, Marjorie Jump, Ramona Joy Johnson, Bev Lang.



**MRS. HAWES — 208** Front row: K. Allen, Karen Dickinson, Eleanor Bro, Donna Barnes, Delores Jesmore, Claudia Bunge, Diane FonCannon, Sally Mills, Shirley Miller, Dianne Buell. Second row: Joyce Anderson, Marjorie Jo Ewy, Kaye Hyer, Nellie Adams, Betty Jean Lee, Peggy Morris, Charlotte Allen, Deanna Oveson, Linda Eldenburg, Karen Anderson, Mrs. Hawes. Back row: John McNee, Gene Moore, Robert Kelley, Alvin DeVore, Richard Fry, Mike Mikoski, James Roach, Robert Caruso, Sheila Hanson.

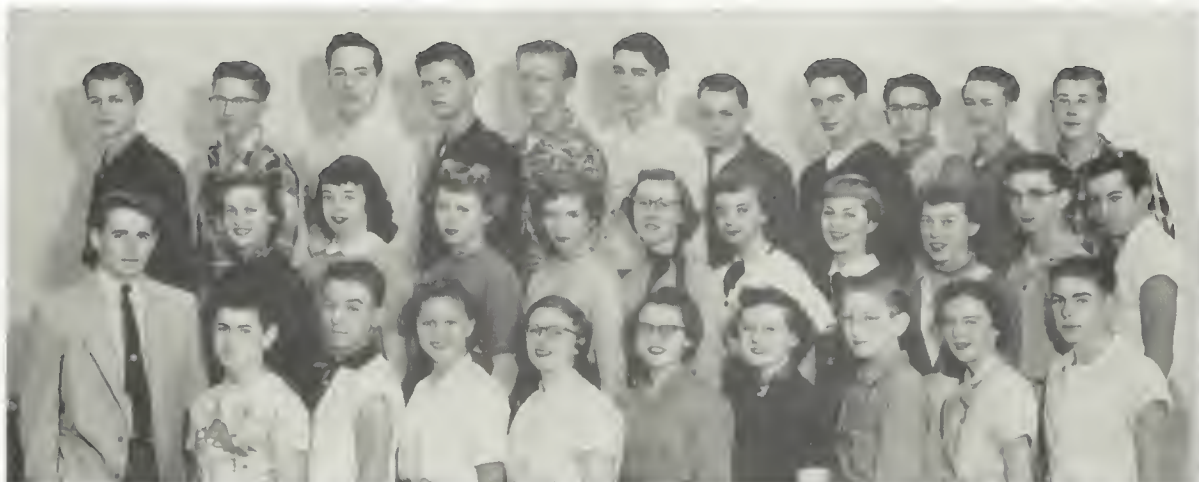

**Sophomores** **MR. HILBY — 314** Front row: Larry Coolbaugh, Jack Kippen, Ethel Grant, Margaret Montour, Sandra Weddle, Lola Nichols, Richard Ralstan, Claudia Miner, Larry Gilbert. Second row: Mr. Hilby, Donna Muzzy, Joan Fox, Marcia Gross, Carol Noble, Lois Smith, Elaine Lamb, Janice Gardner, Sandy Botman, Dave Bohart, Norm Hawkinson. Back row: Eddie Roland, Jack Jacobsen, Don Mastne, Gary Stevig, Al Braaten, Tony Gross, Gerald Thompson, Tom Vanderwal, Jerry Strand, Orville Kirkevold, Don Alberg.



**MR. JONES — 209** Front row: William Garlepy, JoAnn Higgins, Carol Hunt, Marla Traxinger, Donna Braaten, Charlene Caryl, Judith Fiskness, Claudia LaPoint, Marilee Greear, Gail Flynn. Second row: Gary Janson, James Gibson, Gerald Petheram, Roger Brown, Terry Snedden, Alice McKenzie, Janet Watson, Judith Anderson, Judith Miller, Sandra Mielke, Mr. Jones. Back row: Harold Hughes, Ronald Meyer, Royce Gorseth, Ned Olsen, Edward Hatcher, William Slentz, Robert Beaudette, Charles Stevens, Charles Riblet, David Love, Tom Bates.



**MR. MALTERNER — 213** Front row: Berlene Davis, Sharon Smyth, Don Jenkins, Carol Beam, Shirley Mallowney, Lavonne Peterson, Howard Rowley, Erma Lee, Gary Gillespie. Second row: Dorthea Wolfe, Rocky Jordan, Bob Clark, Roger Warren, Gail Morgan, Beverly Forbes, Shirley Johnson, Phil Rhea, Mike McBride, Mr. Malterner. Back row: Janice Eden, Howard Wheeler, Lawrence Ness, Mike Edmunds, Darrell Dickey, Roland Stahl, Richard Lovejoy, Jim Lammers, Roger Lincoln, Nancy Fretwell.





## Sophomores

MR. MANFRED — 201

Front row: Stanley Morse, Ayvon Hendricks, Carol Matterson, Joan Durgin, Louisa Habel, Olga Meloslavina, Patsy Rockwell. Second row: Mr. Manfred, Delbert Carpenter, Eddie Holm, Connie Sutcliffe, Marilyn Clark, Kathleen Ruby, Patricia Quist, Shirley Maxwell, Harry Harbour, John Duncan. Back row: Maurice McLaurin, Roger Pearson, George Dupree, Dean Meyers, Frank Vawter, Bill Baker, Bob Nebergall, Jim Porter, Dick Mizell.



MR. MILLER — 402

Front row: Rodney Udd, Jim Littlefield, Janice Bennett, Deanna Monaghan, Sally Ramsey, Sandra Freeland, Joyce Haugan, Joan Ewell, Prudence Roberts, Pat Ferguson. Second row: Don Nolan, Roy Madison, Lynne Palkman, Dolores Miller, Nadra McAuley, Joanne Pederson, Dianne Osborn, Donna Anderson, Mary Lou Nordby, Tom Gallagher, Bill Burris, Mr. Miller. Back row: Bob Penman, Charles Lowery, Timmie Rodgers, Charles Stewart, Cherre VanAmburgh, Dick Webster, Janice Hancock, Fred Strang, Bill Fratt, Tom Montgomery, Ed Loski.



MISS PINKHAM

Front row: Donna Saylor, Deanna McGhan, Delores McKinlay, Donna North, Carol Schroeder, Sharon Syler, Gloria Schlenker. Second row: Anita Sonderen, Carla Manis, Isla Myers, Marilyn Mingo, Marilu Miller, Jerene Vincent, Marilyn Stauffer, Carole Page, Miss Pinkham. Back row: Vicki Pruitt, Sally Stewart, Gayle Smith, Mary Jo Switzer, Anne Pein, Gayle Phelps, Sandra Strand.





**Sophomores MR. RANDALL — 301** Front row: Joe Anselmo, Larry Wandler, Alberta Saunders, Donna Howell, Ellene West, Arlene West, Beverly Howlett, Mariette Bundy, Larry Hansel, Guy Granger. Second row: Bob Phipps, Barbara Welch, Colleen Burke, Evelyn Maxwell, Marsha Boam, Betty Koon, Jackie Simoniteh, Carol Mitchell, Virginia Barns, Anita Reyerson, Mr. Randall. Back row: Don McCammond, Tom Devholm, Harold Cave, Don Vandever, Bob Large, Gale LaPoint, Larry Steorts, Bob Ashley, Albert Miller, Pat Kelley, Steve Provant.



**MR. SMITH — 408** Front row: Lynn Riggins, Darlene Jackman, Judie Merica, Billie Lee, Janice Clayton, Carl Toombs, Carol Ann Tabatt, Kathy Corrin. Second row: Ron Weatherwax, Lorretta Benner, Joanne Basquette, Janice Mellgren, Dale Griffith, John Tallent, Larry Murray, Sharon Isaksen, Jinka Strassburger, Diane Finlay, Mr. Smith. Back row: Gerald Bundy, Edwin Crouse, Keith Clarno, Dennis Kyle, Caryl Heth, LaVern Belshaw, Danny Pederson, Vernon Hayne, Jim Dearing, James Whittler, Dennis King.



**MRS. STOCKDALE — 211** Front row: Pat Merriek, Karol Woodbury, Janna Merica, Shirley Cerenzia, Bette Carr, Valerie Johnson, Diana Babb, Phyllis Tatum. Second row: Geraldine Heler, JoAnne Cook, JoAnn Hlekman, Carol Hunt, Iris Grandstaff, Jim Gelbertson, Wayne Lisenbee, Bonnie Parr, John Keegan, Mrs. Stockdale. Back row: Joan Fothergill, Kayleen Kinnier, Gordon Wileox, Margaret Finlay, Larry Swartz, Merlyn Hoover, Dick Boyd, David De Foe, Louis Inks.



**Sophomores** **MR. THEODORSON — 4** Front row: Ed Shriver, Steve Hager, Richard Nelson, Mike Tye, Bill Kroske, Joe Marchioro, Philip Magnuson, Robert Belair, Ned Slentz. Second row: Mr. Theodorson, LeRoy Sundberg, Paul Watt, Jim Knowles, Fred Rowley, Robert Van-Leuven, Clayton Lugwig, William Nessier, Mike Mattice, Donald Childs, Fred Sharp. Back row: David Bury, Fred Plastino, Philip McClintock, Andrew Wright, Robert Bean, Richard Courteau, Jerry Collins, Jerry Hollman, Stanley Lyon, Jack Bockstruch.



**MR. TOBIE — 419** Front row: Dean Brockmeir, Donna Steelman, Jackie Humes, Carolyn Gardner, Janice Carlsen, Sharon Neuman, Audrey Fairfax, Carol Keller, Bobby Fulks. Second row: John Bowen, Sandra Williams, Glenna Mullenix, Ann Lloyd, Barbara Sheridan, Shari Ann Pilant, Sharen Hunt, Donna McKinnon, Mr. Tobie. Back row: Bob Biel, Milton Benshoof, Lloyd Pilant, Wayne Bingham, John Kain, Bing Johnson, Dennis Hallgarth, Ronald Deshno, Rodney Perkins, Hugh Charest, Jerry Miller.



**Freshmen** **MR. ABRAHAM — 313** Front row: Joan Somerville, Karen Smith, Carol Steiner, Peggy Lang, Ilene Holmes, Marcia Downard, Diana Sheridan, Berlene Harless, Jean Hall, Barbara Delvechio. Second row: Leslie Coghill, Dick Rule, Bob Thomas, Dick Noren, Arlene Turnbull, Margaret Hand, Gail Thompson, Rick Connick, Jim Kurl, Mr. Abraham. Back row: Charlie Hutchinson, Pat McDonald, Dick Baker, Gary Ballo, Ervin Schaeffer, Jim Lankford, Dave Alberts, Vernon Daniels, Ken Schonert.



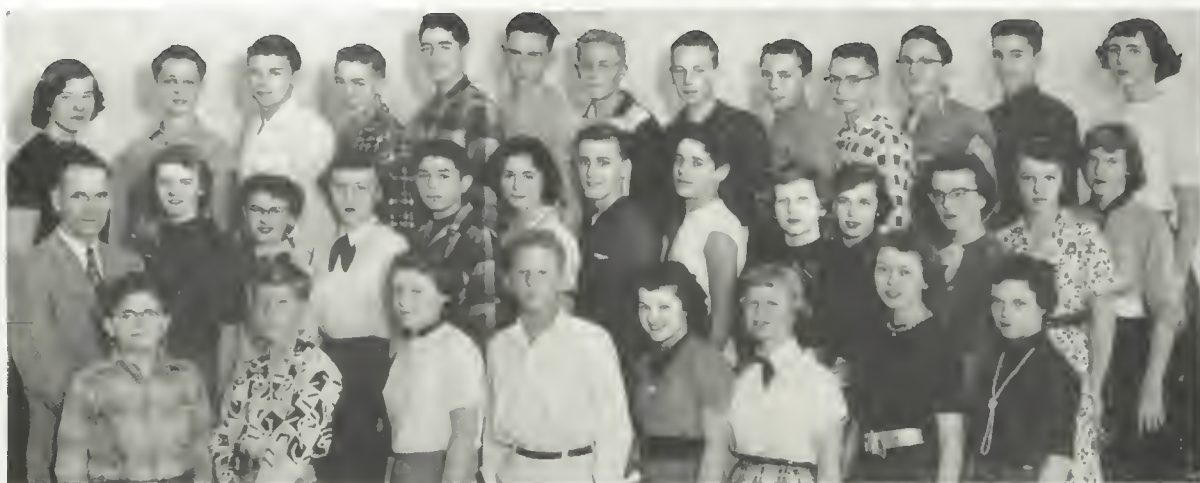

**Freshmen** **MR. BALDWIN — 308** Front row: Kent Caudill, John Freeman, Deanna Horn, Gary Eacho, Marilee Syler, Nikki Selivanoff, Barbara Rieken, Carol DuChene. Second row: Mr. Baldwin, Janet McGeorge, Dorene Hagen, Corrine Moats, Richard Blair, Lorie Williams, Glenn Bradley, Craig Ladwig, Marilyn Freeman, Donna Moore, Maxine Bowerman, Charlene Ogle, Connie Brown. Back row: Pat Todd, Ray Magney, Jerry Cosby, Larry Hutchins, Michael Connors, George Murphy, Robert Rauch, Gerald Jacobsen, Robert Sills, Duane Toombs, Ray Mason, John Derington, Sharon Kinder.



**MR. BARNARD — 221** Front row: Sheila Glen, Janice Tobatt, Karen Randall, Judy Streeter, April Del Williams, Doris Rex, Diana Esmieu, Dale Belden. Second row: Harry Mattson, Robert Park, Carol Gutenberg, Deonna Suiter, Marie Powell, Judy Seymour, Robert Watson, Gordon Smith, Clara Belle Porter. Back row: William Irwin, Dennis Kane, Richard Hays, Lanny Anderson, Don Blesen, Bob Dickey, Kenneth Wiedmer, Gilbert Lowery, Barry Roff, Mr. Barnard.



**MR. DANIELSON — 202** Front row: David Tuffli, Lorelei Lang, Wilma Sherman, Carolyn Lee, Marlene Knight, Phyllis Stalick, Margaret Howard, Jeannette Enos, Carol Edge, Robert Kirk. Second row: Gene Davis, Laurence Merriman, Kathleen Howard, Eloise Stockner, Shirley Moore, Nancy Dauber, Marilyn Lewis, Pat Costello, Bob Wells, Clark Patrick, Mr. Danielson. Back row: Bill Luedke, Ron Turner, Lyle Mace, Harold Tobeck, Janice O'Conner, Barbara Lussier, David Sandberg, Arthur Dunsworth, Gerald Mehlert, Roger Bass.





**Freshmen** **MR. DAVIS — 220** Front row: Marilyn Hudeby, Cheryl Darroch, Lynn Kimberling, Glenys Bowles, Judy Applonie, Alma Coder, Joyce Bill, Doris Fry, Nancy Mix. Second row: Jerry Skogstad, Larry Vandervert, Jack Lindberg, Jerry Lobe, Kay Anderson, Allan Goetz, Bob Clark, Joayne Oliveri, Laura Lee Severn, Mr. Davis. Back row: Ronald Harris, Barry Solem, Norman Jones, Gary Richwine, Janine Gratton, Janice Botts, Gene McMurtrey, Steve Sipe, Duff McKee, John Thompson.



**MR. GRAHAM — 2** Front row: Joyce Rouse, Sandra Ross, Judy Seder, Ariene Schoenwald, Marcia Neumann, Doreen Camyn, Judy Plcin, Lorraine Rothrock. Second row: Ronald Tipke, John Wright, Armand Parcher, Gary Paul, Bob Manion, Dennis McCoy, Raymond Mayther, Bob Clemenson, Jonathon Johnson, Mr. Graham. Back row: William Bruce, Bill Tallant, John Galardi, Thornton Smith, Bob Wilson, Gary Smith, Larry Ellsworth, Don Ziegler, Pat Coble.



**MR. HOLMES — 219** Front row: Jerome Keller, Shirley Lessor, Janice Bixby, Lelia Hacking, Jo Ann Thomas, Myrna Paulson, Philip Oliver. Second row: Donald Middaugh, Dolores Easter, Patricia Davis, Dick Costello, Donna Christensen, Alice Ann Allen, Jackie Gerl, Judith Mead. Back row: Carol Mullcnix, Karen Pickett, Billy Graf, Mike McKinney, Wesley Lamphiet, John Graham, Gary Brower, Robert Bjornstad, Kay Kelley, Mr. Holmes.



## Freshmen

MISS McKENNA — 113

Front row: Robert McKinney, Dean Benson, Charlene Slosser, Pat Everett, Nancy Selivanoff, Leone Gross, Janet Hartil, Marvin Franz, Daryl Bredesen. Second row: Janet Murken, Joanne Dalton, Gordon Upham, Harold Lyons, Paul Peak, Irene Bussard, Beverly Aronson, Karen Clark, Barbara Bennett, Miss McKenna. Back row: David Ricketts, Frank Cook, John Johnson, John Cook, Frank Harrison, Michael McCoy, Keith Miller, John Davis.



## MRS. OPPEN — 319

Front row: Larry McGinn, Pat Kofmehl, Elaine Lang, Thelma Tollefson, Sharon Johnson, Carol Knoles, Saretha Hall, Harold Davidson, Ray Melcher, Henry Proctor. Second row: Glen Martin, Vincent Sterritt, Peggy Sollinsky, Jotina Johnson, Katherine Poe, Vivian Ellsworth, Jack Fisher, Bill Thew, Mrs. Oppen. Back row: Janet Schuster, Dennis Anderson, Larri Reynolds, Ernie Smith, John Welsh, David Thompson, William Schaffer, Austin Pagnotta, Mary Reed, Robert Bailey.



## MRS. OSCARSON — 315

Front row: Larry Duckett, Arthur Bousquet, Gail Zehm, Donna Willson, Sharon Lund, Marla Whiteside, Lorna Burlock, Don Herrick, Bill Fried, Tim Pebles. Second row: Daryl Helmbigner, Jerry Watkins, Gary Reinbold, Jack White, Patricia Buck, Judy Johnston, Patricia Moore, JoAnn Maxfield, Diane Wood, Beverly Robinson, Mrs. Oscarson. Back row: Tom Smith, Howard Culver, Raynor Lilleby, Ron Restod, Dick Campbell, Lloyd Starr, Joe Chavez, Walter Groom, Leonard Davis.





**Freshmen** **MR. ROWAND — 418** Front row: Blake Johnson, Judith Stempel, Myrna Scott, Janice Mast, Marie Peterson, Muriel Bliss, Marjorie Robinson, Sandra Glidden, Doris Smith, James Holenbeck. Second row: Dick Humes, Gerhart Harke, Mike Murray, Marjorie Stockton, LaVerne Langlois, Ruth Bass, Bev Donley, Marilyn Daly, Etta Olson, Betsy Noonan, Don Cox, Mr. Rowan. Back row: Jim Campbell, Larry Kingen, Dennis Magner, Frank Flambouras, Ronnie Smith, Jim Price, Arthur Plath, Harold Thorsen, Ed Heinz, Lionel Greenwood.



**MR. SIMONSON — 414** Front row: Marjorie Savage, Bill Wiggins, Dick Griffith, Dennis Lucas, Brian Quanbeck, Carol Snow, Jacqueline Holder, Judy Litten, Mr. Simonson. Second row: Rosemary Sleizer, Alle Alexandra Chassy, Anna Bjorneley, Kay Minnick, Donna Murphy, Susan Savas, Yvonne Holland, Florence Thomas, Shirley Davis, Gary Brown. Back row: David Rollo, Stanley Woodhurst, Donald Adolfsen, Terry Brinson, Ted Burley, Ernest Neuman, Leonard Lunde, Jim Bickenstaff, Jerry Bomersheim, Clyde Decker.



**MR. TAFT — C-1** Front row: Lois Lemmer, Carolyn Stewart, Evelyn Rieken, Marilyn Robbins, Bonnie Chamberlin, Sally Foley, Nancy Thomson, Diana Hill, Thelma Jaques. Second row: Mr. Taft, Gary Swenson, David Cramer, Barbara Brown, Kay Shawley, Roberta Warner, Joan Schultz, Gail Pugh, Peggy Kandler, Wally Nelson, Bradley Anderson. Back row: John Inch, Kenny Zink, Bill Green, Ronnie Daly, Lonny Sander, Jerry King, Errol Sander, Denny Olsen, Bill Claflin, Dick Hanson.





## Freshmen

MR. WHITAKER — 401

Front row: Jimmy Patterson, Tony Norman, Wayne Collins, George Warrington, Deanna Marsback, Louise Nash, Joanne Dalen, Dale Schultz, John Killmer, Charles Anderson. Second row: Arlynne Denny, Carole Underdahl, Roberta Flint, Carole Stumpf, Shirley Hill, Pat Evans, Shirley White, Barbara Sampson, Rodger Green, Ronald Derogatis. Back row: Mr. Whitaker, Eunice Fuehrer, Sonja Anderson, Vern McGee, Duane Weston, Tommy Forester, Kenneth Northrup, Robert Mayer, Joan Koatz, Roberta Backman.



*Billye Wing, Nancy Roberts, Joy Baertsch, Judy Evans, Miss Timm, Carolyn Guffin, and Joan Prather go golfing.*



*Jam Session — Girls' Locker Room at the 3 o'clock bell shows a typical North Central jam session.*



# Activities







ROSS GOETZ  
President



STAN EASTON  
Vice-President



RANDY AAMOT  
Secretary



MARK KABUSH  
Treasurer



MIKE PRAETORIUS  
Fifth Executive

## *Associated Student Body promotes school*

To promote student interest in various activities and increase general school wel-

fare, the Associated Student Body has supervision over the joint committees, Red

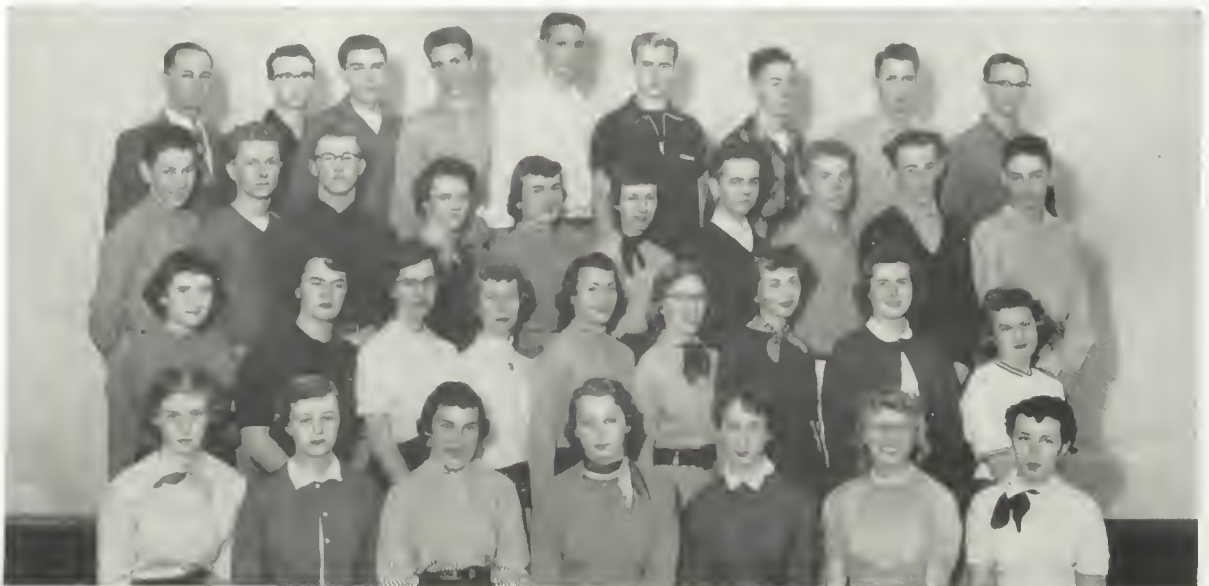

FALL A. S. B. REPRESENTATIVES—Front row: Pat Kachinsky, Roberta Griswold, Kathy Stephenson, Marion Hetherton, Rosemary Hollister, Gerry Kandler, Jeannine Woodbury. Second row: Patty Holliday, Judy A. Anderson, Hazel Crowder, Marilyn Jenkins, Carol Daizley, Marilyn Davis, Judy Acree, Eileen Smith, Mary Cushner. Third row: Larry Sleizer, Fred Gray, John Fuller, Carol Rae Cannon, Lois Salmon, Bobbie Voshell, Dick Walden, Tom Hall, Stewart McNeilly, Mike Halliday. Back row: Mr. Jones, Chuck Goddard, Dick Thompson, Jack Heurton, Rod Hanneman, Lyle Phillips, Don Todd, Bill Russell, Dale Newland.



**SENATE**—Front row: Miss Damon, Adviser; Mike Praetorius, Fifth Executive; Ross Goetz, President; Stan Easton, Vice President; Randy Aamot, Secretary; Mark Kabush, Treasurer; K. Norman, Senior Senator. Back row: Ernie Aschenbrenner, League Senator; Don Newland, Fed. Senator; Jim Gilbertson, Sophomore Senator; Janice Coleman, Senior Senator; Alan Robinson, Junior Senator; Joyce Anderson, Junior Senator; Joan Hively, Sophomore Senator.

## *government and an interest in activities.*

Cross, conduct board, and popcorn and nut stands.

Two bodies, the House and Senate, constitute the student governing bodies. Representatives from each home room and A. S. B. officers make up the House. Senate

is composed of the five officers, one boy and girl from the sophomore, junior, and senior classes, and representatives from the Federation and League. One boy and girl are elected from the freshman class during the second semester of each year.



**FALL A. S. B. REPRESENTATIVES**—Front row: Sandra Weddle, Judy Nicholson, Sally Ramsey, Lois Worthington, Carol DuChene, Barbara Delvechio, Nancy Mix. Second row: Dianne Buell, Roberta Flint, Marilyn McLaughlin, Pat Green, Dolores Reed, Carol Mullenix, Judy Stempel, Marilyn Lewis, Nancy Thomson. Third row: Marilyn Blough, Bonnie Parr, Karen Clark, Marie Powell, LaVerne Belshaw, Dee Beckman, Janice Eden, Judy Anderson, Gary Brown, Ray Melcher. Back row: LeRoy Sundberg, Ralph Burlock, Bob Ashley, Herb Munro, Lloyd Pilant, Alvin Werner, Leonard Davis, Gay Lundstrom, Marilyn Clark, Miss Damon.





SENATE—Front row: Mr. Jones, adviser; Mark Kabush, president; Marilyn Jenkins, vice-president; Goldie Long, secretary; Mike Praetorius, treasurer; Lee Walker, fifth executive. Back row: Kathy Stephenson, junior senator; Marilyn Clark, sophomore senator; Janet Schuster, freshman senator; Rod Hanneman, senior senator; Natalie Johnson, league senator; Ray Melcher, freshman senator.

## *House and Senate sponsor war orphan.*

Armanda Necci, the little girl in Italy whom the A. S. B. adopted two years ago, is sent letters and packages each month. Each fall, a modern dancing class is held for all those who are interested.

Revision of the public address system

in the auditorium during Ross Goetz's administration, cost the A. S. B. approximately \$350. Twelve small speakers replaced the previous two and new inputs and cords were installed.

Ballroom dancing was a new project



A. S. B. Front row: Lee Walker, Leroy Suadeberg, Dale Duergsdal, Tom Hall, Diane Nord, Karen Caun, Sandra Selivanoff, Barbara Delviche, Diane Buehl, Dennis Lucas, Marilyn Jenkins. Second row: Ron Turner, Ed Jansen, Max Dennison, Larry Mossuto, Walt Jones, Newton Skaife, Gene Gulc, Janice Sparrow, Duff McKee. Back row: Del Jones, Dick Webster, Gerry Kandler, Charles Goddard, Jack Gawi, Randy Aamot, Judy Anderson, John Fuller, Dolores Daniels, Bill Phipps, Dick Shand, Bob Bailey, Lyle Phillips.



MARK KABUSH  
President

MARILYN JENKINS  
Vice-President

GOLDIE LONG  
Secretary

MIKE PRAETORIUS  
Treasurer

LEE WALKER  
Fifth Executive

*acquire needed school improvements.*

undertaken by the highly active Associated Student Body this spring. Edwin "Red"

Henderson instructed the samba, rumba, foxtrot, and waltz.



A. S. B.—Front row: Mike Praetorius, Shirley Maloney, Barbara Johnson, Ann Fackenthall, Catherine Stimpson, Judy Rollis, Bonnie Byrne, Kathy Stephenson, Jackie Bunch, Agnes Tollefson, Ed McCoy, Goldie Long. Second row: Roberta Flint, Marilyn McLaughlin, Lois Salmon, Sandra Williams, Bonnie Parr, Philo Corser, Sally Stewart, Barbara Weishaar, Darlene Lindsley, Pattie Holliday, Myrna Nestoss, Mariou Miller, Miss Damon. Back row: Larry Murray, Betty Britt, Betsy Noonan, Helen Keene, Pat Walker, Paul Quam, Herb Munro, Dick Batdorf, Terry Snedden, John Petersen, Orville Kirkevold, Ross Goetz, Steve Provant.





ERNIE ASCHENBRENNER  
President



JANICE COLEMAN  
Vice-President



ROBERTA GRISWOLD  
Secretary



MARILYN DAVIS  
Treasurer

## *Girls' League works to advance ideals.*

Girls . . . Girls . . . Girls . . . Every North Central girl belongs to the Girls' League. Originated in 1918 by Miss Jessie Gibson, the organization strives to attain the ideals of honor, service, and loyalty as symbolized on the League pin by the American flag, a young girl's face, and the Red Cross flag.

Central Council, the ruling body of League, is composed of home room representatives and elected officers, and directs the semester's activities.

Sponsoring the P.-T. A. membership drive is an annual project of the League. Dads and daughters scored record-breaking numbers at the annual banquet in November. Earlier in the fall the freshman party was given. Christmas and Thanksgiving baskets were sent to the needy.

A girl may earn League points by services to the school and by having at least C grades. Those having 50, 175, 325, and 475 points receive honorable mention; 100 points earns a bronze pin; 250, silver; 400,



FALL CENTRAL COUNCIL—Front row: Roberta Brandt, Peggy Moore, Janet Tronsen, Mabel Bennett, Peggy Lange, Shirley Cerenzia, Sharon Neuman, Barbara Miller, Donna Pulver, Juanita Draper, Ernie Aschenbrenner. Second row: Natalie Johnson, Goldie Long, Nedra Ellis, Sonya Bowker, Claudia Phelps, Janet Novak, Elaine Dahl, Margie Ewy, Karen Carstens, Claudia LaPoint, Carol Matterson, Janice Coleman, Marilyn Davis, Carrole Lambdin. Third row: Roberta Griswold, Dolores Craig, Margorie Savage, Billie VanAmburgh, Roberta Johnson, June Hannah, Sandra Strand, LaVina Morlan, Doris Fry, Carol Stewart, Lorna Burlock, Sandra Glidden, Nikki Selivanoff, Nancy Selivanoff. Back row: Rosemary Hollister, Linda Quist, J. aVerle Sutherland, Maggie Karn, Grace Bostrom, Betty Christensen, Bobbe Joyner, Adele Fothergill, Daisy Henry, Donna Bigham, Dolores Mackey, Erna Wilson, Janet Schuster.





ROBERTA JOYNER  
Treasurer



JUNE HANNAH  
Secretary



RANDY AAMOT  
Vice-President



NATALIE JOHNSON  
President

## *Membership includes every enrolled girl.*

gold; 550, gold with ruby set. This year an unprecedented number of pins were given out because of the change in the point system.

Annual spring style show, vocational convocations, awarding of League pins, Mothers' Tea, and the appointment of Big Cousins who will counsel new girls entering North Central in the fall are among the many activities of the spring semester.

Annual Cotton Day was sponsored by

the League on April 15. A Cotton Day evening mixer highlighted the event.

Speakers representing various careers and occupations were invited to vocational convocations. This year the vocational convocations were presented for the benefit of the boys as well as the girls. A mixer was held in March to secure funds for pins.

League Sextet is made up of senior girls who are on call for special occasions.

Miss Damon is faculty adviser.



**GIRLS' LEAGUE**—Front row: Janet Tronsen, Mabel Bennett, Charlotte Douglas, Roberta Smith, Joan Downes. Second row: Carol Beam, Pat Green, Claudia LaPoint, Randy Aamot, vice-president; Natalie Johnson, president; June Hannah, secretary; Judie Merica, Shirley Hill, Dixie Johnson. Third row: Viola Wiedemann, Janet Nixon, Patricia Buck, Alexandra Chassy, Georgia Howard, Virginia Worley, Carolyn Unger, Sally Mills, Shirley Moore, Marry Breeden. Back row: Ann Lloyd, Carol Hurt, Betty Koon, Joan Fox, Kathy Moran, Carolyn Joyner, Donna Coleman, Sandra Strand, Patsy Quist, Karen Pickett, Dolores Mackey, Miss Damon.



DON NEWLAND  
President



RAY ERICKSEN  
Vice-President



TOM JOHNSON  
Clerk



K. NORMAN  
Treasurer

## *Four Federation departments guarantee*

Organized to promote cooperative activities involving all boys of North Central, the Boys' Federation has been under the direction of Lowell C. Bradford for the past 36 years. The executive committee meets weekly and transacts the business of the organization. To train members in civic duties, the Federation patterns its elections after those of the city.

Highlight of the fall semester was the annual Boys' Stag, giving the new boys of the school an opportunity to get better acquainted. Also featured were several special convocations including the Fisher Body and wrestling demonstrations.

The Federation sponsors the Archie Buckley Inspirational Award, which is presented annually to the football player who



BOYS' FEDERATION—Front row: Fred Gray, Dick Thompson, Rod Hanneman, Tom Johnson, Don Newland, K. Norman, Bob Waite. Second row: Bob Thomas, Mike Tye, Larry Sleiher, Ken Wittenberg, Ross Goetz, Walt Jones, Walt Lobdell, Gene Keevy, Gary Smith, Les Rider, Mr. Bradford, adviser. Third row: Gordon Freeman, Jack Boskill, Ed Collins, June Hanford, Jerry Fenton, Stan Easton, Dan Settle, Bill Guske, Bill Phipps, Leroy McKimney. Back row: Kaye Straight, Alan Walker, Dick Shand, Charles Goddard, Jack Gambill, Tom Hanson, Jim Hanley, Dave Carosella, Rich Nielson, Bob Grossman, Dick Soss.





KAYE STRAIGHT  
Treasurer



JACK GAMBILL  
Clerk



TOM JOHNSON  
Vice-President



BOB WAITE  
President

## *activity for every North Central boy.*

is voted by his teammates to be the greatest inspiration to the squad. This year the award was won by George Smith.

Four departments in the Federation include: School service, which handles advertising, Comanche guard, rooters, supplies, stenographer, tickets, and ushering; personal service, which arranges the new boys' stag, dances, fellowship, vocations, welfare,

and personal services; community service, which attends to civic affairs, and world affairs; and sports-for-all, which handles the boys' intramural sports program.

Spring projects of the Federation include: A new school flag, the judo wrestling demonstration, the International Club speaker con, sales of No-Co-Ho-So decals, and promotion of intramural sports.



BOYS' FEDERATION—Front row: Gordon Freeman, Fred Gray, Bob Grossman, Jack Gambill, Bob Waite, Tom Johnson, Kaye Straight, Bill Brown. Second row: Mr. Bradford, Jim Lyons, Bob Biggs, Bob Thomas, Duff McKee, Mike Tye. Third row: Dean Edwards, Larry Sleizer, Jack Boskill, Bill Nance, Walt Jones, Alan Walzer. Fourth row: Ken Wittenberg, Ed Collins, Ross Goetz, George Casselman, Bill Guske, Bob Nance. Fifth row: Bud Watson, June Hanford, Rich Nielson, Tom Hanson, Dave Carosella, Walt Lobdell. Back row: Charles Godard, Gary Smith, Dick Shand, Gene Keevy, Bill Phipps, Stan Easton, Jerry Fenton.



# *The News is written by young journalists.*



**EDITORS**—Left to right: Lee Ann Koch, associate editor; Stan Easton, editor; Gerry Kandler, associate editor; Rosemary Hollister and Darlene Gerkensmeyer, editorial page editors.



**BUSINESS STAFF**—Left to right: Annette Anderson, business manager; Bonnie Byrne, advertising; Judy Nicholson, bookkeeper; Kay LaBarge, Chuck Bahm and Jack Riggins, advertising solicitors.



The North Central News is planned, written, and published by members of the journalism classes under the direction of Miss Mary McKenna, adviser.

Fall semester editor, Stan Easton.

As a member of the National Scholastic Press Association, The News has received its highest or All-American Award for 17 consecutive years. In 1948, the paper became a member of Columbia Scholastic Press Association and has received its Medalist or highest award each year since. Other awards include Quill and Scroll In-



**NEWS STAFF**—Left to right clockwise: Clara Sonderen, Annette Anderson, Georgia Howard, Sally Smith, Joyce Anderson, Gerry Kandler, Barbara Sperling, Lee Ann Koch, Carole McNew, Darlene Gerkensmeyer, Jerry Fenton, Goldie Long, Kay LaBarge, Bonnie Byrne, Chuck Bahm, Stan Easton, Rosemary Hollister, June Elston, Natalie Johnson.

*and consistently wins national awards.*

ternational, Whitman College Press Club Award, for the best high school paper in the state, and the George H. Gallup Award for outstanding community service.

Four members of the staff are appointed semiannually to the Junior Press Club. Meetings are held once a month with newspaper and radio men as speakers, and members are frequently asked to press conferences where they have an opportunity to meet and talk with famous celebrities visiting Spokane.

Editor for the fall semester was Stan Easton. Associate editor was Goldie Long, and managing editor was Jerry Fenton. Natalie Johnson, news editor; Diane Hawley, assistant news editor; Rosemary Hollister and Gerry Kandler, editorial page editors; and Kay LaBarge, advertising manager.

Goldie Long and Jerry Fenton were the spring co-editors; Lee Ann Koch and Gerry Kandler, associate editors; Carol McNew, news editor; Rosemary Hollister and Darlene Gerkensmeyer, editorial page editors; and Chuck Bahm, advertising manager.



SPRING NEWS EDITORS—Shown with linotype operator, Francis Willard, are, left to right: Stan Easton, sports editor; Goldie Long, editor; Carole McNew, news editor; Jerry Fenton, editor.



Spring semester co-editors, Goldie Long and Jerry Fenton.



NEWS STAFF—Left to right clockwise: Mark Schorzman, Ken Bumgarner, Verna Lamson, Herb Munro, Dan Riegal, John Downes, Marilyn Brewster, Dorothy Zumoto, Sonya Bowker, Margie Sampson, Virginia Bishop, Carl Toombs, Jerry Mellinger, Janet Dalzell, Karen Anderson, Miss McKenna, Ann Armani, Agnes Zimmerman.



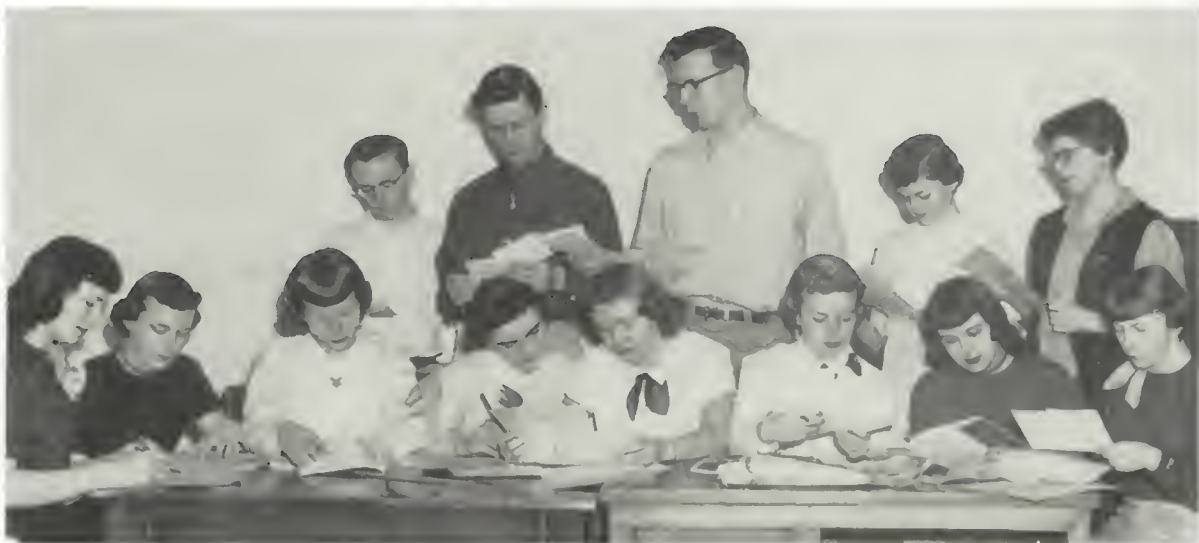

TAMARACK STAFF—Front row: Joyce Anderson, Janet Nixon, Marilyn Jenkins, Barbara Sperling, Kathy Walter, Bobbe Joyner, Donna Hinkle, Annette Aderson. Back row: Carl Toombs, Bill Guske, Jerry Fenton, Roberta Smith, Bonnie Byrne.

## *Tamarack staff endeavors to present*

Although the yearbook has been known as the Tamarack since the first issue in 1916, this is the first staff that has used the Tamarack tree throughout the book as the art theme. Diane Johnson has been art editor. Kenneth C. Mhyre and Robert J. Biner were the advisers.

June Elston and Natalie Johnson were co-editors and Miss Mary McKenna adviser.



June Elston and Natalie Johnson, co-editors of the book.



ART STAFF—Front row: Diane Johnson, Philo Corser, Jeannine Woodbury, Ann Materne, Kay Yarbrough, LaVerne Belshaw, Mr. Mhyre. Back row: Mr. Biner, Robert Allen, Floyd Rudnick, Ray Jeffries, Rosemary Hollister, Marlene McDonald.





PRINT SHOP — Maynard Rikerd and Don Townsend show Natalie Johnson and June Elston the operation of the folding machine while Bill Fyfe, student at the print shop, helps with folding.

*in word and picture, record of past year.*

Annette Anderson was advertising and business manager. Harry Quinn was head staff photographer with Carl Toombs as assistant. George A. Smith was faculty adviser for photography.

A three-week sales campaign was conducted during November with Goldie Long as campaign manager. The sale was conducted through Tamarack representatives in the home room. Members of the Tamarack staff, The News staff, and the journalism one class, who were floor collectors, contributed much time and effort to the success of the campaign.

Don Townsend, head of the print shop, was printing adviser of the book and the Spokane American Engraving did the engraving work. Miss McKenna was general director and co-ordinated work of the editorial, photography, art, and business staffs.

In the past three years, the Tamarack has won two Medalist Awards, the highest award given by the Columbia University Press Association of which the Tamarack is a member.



MARY McKENNA  
Adviser



PHOTOGRAPHY STAFF — Left to right: Harry Quinn, Carl Toombs, Dee Bowker, Don Smith, and Lyle Liptac.



HONORS BOARD—Seated: Ken Burger; Bobbe Joyner, secretary; Natalie Johnson, chairman; Larry Fisher; Mrs. Mabel McLaughlin, adviser. Standing: Janet Dalzell, Dick Thompson, Lee Walker.



STUDENT COURT—Gathered Around the Table: Christy Bosten, secretary; Jack Gambill, defense attorney; Del Jones, adviser; Don Newland, judge; Walt Jones, prosecuting attorney; Ed Hamblin, bailiff.

## *Boards govern awards and conduct.*

"Wow, look at that letter he's wearing." Appointed by the student body each semester, the very important Honors Board decides what students are qualified to wear school letters and receive the coveted athletic and service awards. Outstanding among the awards is the one that goes to the senior who has given outstanding service to the school and has received no other recognition. Mrs. McLaughlin and Mr. Stannard advise the committee.

"Guilty or not guilty; that is the question." Any unfortunate student who has received a conduct slip during the week previous to the court session is brought before Student Court. This body is conducted along the lines of regular courts. Members review separately each case that comes before them, giving the "criminal" a chance to present his defense. Often the court requires that offenders make up time after school. Mr. Jones is the adviser.

## *Outstanding students represent the school.*

"Resolved to win many debates," was the resolution of this year's varsity Debate Team, who tied for second-place honors in the Northwest District Debate League, and also in the Northwest District Tournament. Question this year was on the fair employment practices law.

Weeks before the debate league starts, the debaters work on the year's questions and schedule many practice debates. The debate coach is Mr. Miller.

Outstanding students from every high school in the state are given a lasting lesson in citizenship at Girls' and Boys' State by learning the various methods by which our government operates. Nominated by the junior class, the boys and girls are interviewed by a committee from the American Legion who choose three of each as representatives. Boys' State was held at Ellensburg during the first part of July; and Girls' State, the latter part.



DEBATE—Preparing for a Debate are: Bud Watson, Jerry Fenton, Ross Goetz, Mark Kabush. Carole McNew, another debater, is not shown.

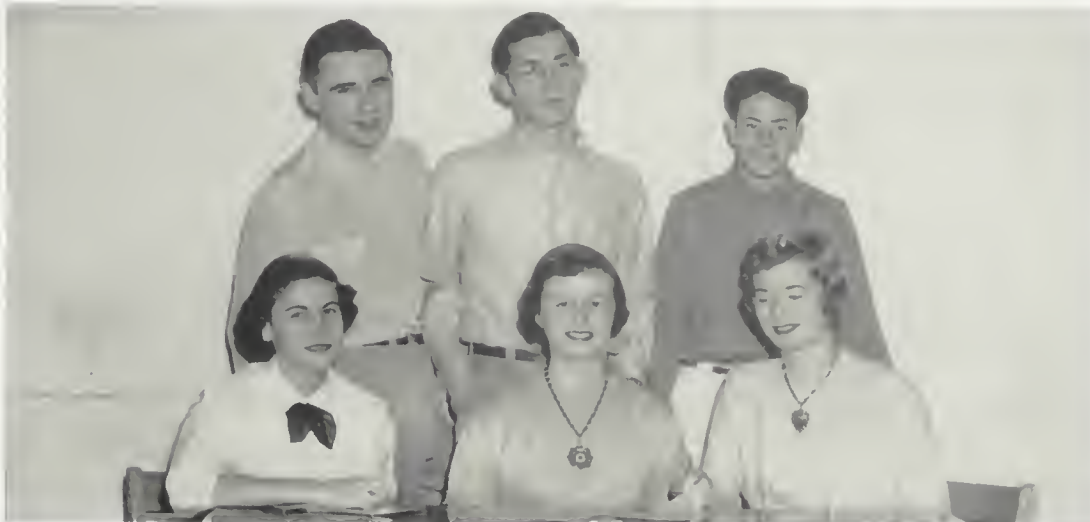

GIRLS' AND BOYS' STATE—Seated: Joy Baerstch, Roberta Griswold, Randy Aamot. Standing: Kaye Straight, Ross Goetz, Mark Kabush. Not pictured is Natalie Johnson.





**TRAFFIC AND GROUND SQUAD**—Front row: Roberta Brandt, Sharol Rae Cannon, Barbara Holman, Carolyn Kumm, Donna Claire Ketcham, Kathy Walter, Carolyn Gardner, Gwen Green. Second row: Gary Henslee, Alvin DeVore, Edward McCoy, Bob Knox, George Casselman, Gilbert Wayland, Charles Stewart, David Johnson. Back row: Perry Plantz, Bob Grossman, Duane Traaen, Dick Shand, Larry Meusy, Duane Hickey, Howard Kipp, Bill Hagemann.



**LOCKER MONITORS**—Front row: Jeanne Marie Musser, Helen Jersild, Joyce Anderson, Myrna Nestoss, Kathy Corrin, Elaine Dahl, Margie Ewy, Margie Anderson. Second row: Joyce Anderson, Shari Ann Pilant, Jeanette Schaeffer, Barbara Sheridan, Joan Ewell, Becky Nelson, Deanna Coleman, Carolyn Joyner, Donna Coleman. Back row: Roberta Brandt, Muriel Lundy, Mary Reed, Cherre Anne Van Amburgh, Donna Anderson, Vicki Pruitt, Joan Fothergill, Connie Kern.

## *Hall "sentinels" preserve law and order.*

"You'll have to go to the end of the line and take your turn." Grounds Squad members patrol the cafeteria and school grounds. "Lawbreakers" are given a conduct slip and summoned to the next Student Court session.

It is the Traffic Squad who directs students through the halls between classes. Mr. Malterner advises the two groups who, in a friendly way, preserve law and order.

"Sentinels" of the locker rooms must be hardworking, conscientious, alert, and willing to accept responsibility. Six periods a day, these "sisters" of the hall guards make certain the safety of articles kept in the lockers. Disorder or intrusion of property is prevented when the protectors are on duty. In return for this all-important task, Girls' League points are earned. They also excuse gym classes.

## *Librarians' helpers have many duties.*

As that "delightful" bell in the library rings at the beginning of each period all is suddenly quiet, and we know that it is time to settle down and begin studying.

Much time and effort is expended to keep the library functioning properly;

therefore, there are Library Workers. In order to become a Library Worker one must be willing to learn and be efficient. They serve as hostesses, entrance and exit-door monitors, art library monitors, clerical workers, and charging desk assistants.



**LIBRARY WORKERS**—Front row: Vicki Beehler, Beverly Thompson, Karol Woodbury, Phyllis Belden, Doris Fry, Barbara Miller, Karen Smith, Nedra Ellis, Jeanette Schaeffer, Donna Walden, Donna Stedman, Carol Jean Snow. Second row: Mary Dimitroff, Bobbie Allison, Helen Notis, Marilyn Jenkins, Della Marshall, Sharon Isaksen, Billie VanAmburgh, Shari Wells, Eileen Smith, Rosemary Sleizer, Denna Lea Murphy, Carolyn Greening, Janet Murken, Deanna Koerner, Judy Workman, Mickey Demings. Third row: Anita Sonderen, Sonya Bowker, Barbara Sperling, Sandra Selivanoff, Donna Billberg, Charlotte Allen, Sharen Hunt, Sheila Hanson, Jacky Gerl, Joanne Dolen, Sharol Rae Cannon, Betty Graham, Ruth Bass, Dixie Johnson, Virginia Fuller. Back row: Bernadine Sandeno, Patsy Walker, Janice Becker, Joyce Vietzke, Pat Barney, Janice Mellgren, Joan Fothergill, Caryl Heth, Carol Hurt, Doris Mann, Carol Dunlap, Joan Schwietzer, Virginia Lyng, Alice Marie McKenzie, Carol Jean Keller.



**LIBRARY WORKERS**—Front row: Lilli Knight, Myrna Nestoss, Rita Fulwiler, Gloria Ann Schlenker, Diana Hill, Carol Ann Tabatt, Billie Lee, Delores Jesmore, Darleen Campbell, Evelyn Rieken, Judy Mead, Louise Nash. Second row: Jeannette Barr, Joan Hetherington, Ruth Thomas, Karen Blough, Marilyn Daly, Linda Troope, Myrna Morford, Charlene Burke, Betty Britt, Carolyn Joyner, Marilyn Brewster, Dorothy Duckett, Veva Barnes, LaDonna Huston, Betty Jean Dalager. Third row: Janice Sparrow, Mary Lou Nordby, Connie Sutcliffe, Roberta Johnson, Willene Overmyer, Evelyn Hankel, Beverly Schuster, Marlys Glasyou, Bonnie Laface, Valdene Hancock, Liz Johnson, Roberta Smith, Darlene Bradley, Leona Lawrenson. Back row: Mary Davidson, Margaret Finlay, Frances Sorensen, David Johnson, Linda Buchan, Roberta Warner, LaVerle Sutherland, Jean Rollo, Janet Dalzell, Carol Jean Smith, Jean Tobin, Doris Steiner, Janice Frounfelter.





**NURSE'S WORKERS AND TICKET SELLERS**—Front row: Peggy Ulrich, Worth Martin, Betty Jean Dalager, Betty Buckley, Mabel Bennett, Sandra Selivanoff. Second row: Darlene Cunningham, Marlene Gothmann, Carole Wright, Clede Keys, Erna Wilson, Dorothy Beaty. Back row: Patsy Walker, Mary Ann Matteson, Shirley Geisler, Robert Biggs, Dory Britton, Carol Zorn, Jeanette Paggett.



**GYM OFFICE MONITORS**—Front row: Darleen Campbell, Darlene Pankey, Naomi Wing, Georgia Howard, Sally Smith, Jeannine Woodbury, Lorene Mossuto. Second row: Barbara Sperling, June Hannah, Darla Lee, Karen Elder, Dolly Coon, Marilyn Davis, Bobbie Allison. Back row: Bette Rae Bump, Judy A. Anderson, Darlene Gerkenmeyer, Ellse Scott, Rosemary Hollister, Natalie Johnson, Marlene McDonald.

## *Gym and ticket office give school service.*

Ticket Office Workers, under the direction of Mr. Chandler, receive, count, and record money taken in from sports events, pay convocations, and stage productions.

Miss Rowena Fritchie, school nurse, is at North Central on Tuesday and Thursday of each week. Her office is open each day, however, with a student in charge.

"Towel please, thank you." One of the duties of the Gym Office Workers is the distributing of clean towels to girls after each gym period. They also check attendance daily and keep individual records of every girl taking physical education. They assist Miss Pinkham and Miss Dixon when needed. The gym office "helping hand" maintains a fine program.



## Other helpers supervise order, attendance.

"Patrolling" all the convocations, the Con Deputies keep order and attention. Offenders are summoned to student court and given a sentence. New arm bands, made by the home economics department this semester, distinguishes each as a Con Deputy. Mrs. Stockdale supervises the Deputies.

It is the duty of the Roll Checker to account for the presence or absence of all the students enrolled in study hall.

"Errand girls?" No, these Office Monitors do more than just run errands. They collect attendance slips, file cards, and type office material, under the direction of Mrs. Stoner and Miss Shand.



CON DEPUTIES—Front row: Eva Babbitt, Joanne Pope, Karol Woodbury, Maureen Singer, Diana Hill, Sue Nealey, Maxine Morigeau, Diane FonCannon. Second row: Mr. Moore, Sally Ellis, Grace Bostrom, Fred Clark, Judy Mead, Arlene Ruark, Rod McBroom, Beverly Thompson, Jackie Gerl, JoAnn Galardi. Third row: Joan Hetherton, Joline Pierson, Janet Smith, Bob Salvage, LaDell Fry, Carol Hurt, Cleda Keys, Linda Buchanon, LaVerne B. Shaw, Mrs. Stockdale. Back row: Ron Bartlett, Mark Schorzman, Don Alberg, Dan Jones, Gerald Thompson, Jerry Tucker, Les Fried, Lyle Phillips.



ROLL CHECKERS AND OFFICE WORKERS—Front row: Judy Nicholson, Judy Gorman, Donna Claire Ketcham, Sandra Strand, Anita Sonderen, Phyllis Talum, Phyllis Goran. Second row: Lois Worthington, Marcia Looft, Donna Muzzy, Alice Kelp, Judy Flynn, Cleo Brown, Sally Foley, Judy Mead, Kay Keller. Third row: JoAnn Galardi, Roberta Brandt, Peggy Clark, Betty Britt, Dolores Craig, Sally Caudill, Billie Atteberry, Connie Brown, Carolyn Crisp. Back row: Bobbe Joyner, Cherre Ann VanAmburgh, Jackie Disney, Betty Christensen, Myrlene Collins, Jackie Simonitch, Dolores Mackey, Kae Eaton, Gae Joanne Hall, Joyce Hutchins.



**HALL GUARDS**—Front row: Eleanor Bro, Ann Fackenthall, Lorraine Sims, Idella Brown, Barbara Cadwallader, Shirley Gustafson, Judy Nicholson, Sharon Neuman, Rose Marie Head, Ann Charlene Martinson, Carol Edge, Dolores Pierce, Jan Watson. Second row: Mary Jo Switzer, Joan Van Derhoef, Glenna Mullenlx, Claudia Sander, Shareen Scher, Joyce Anderson, Kay Bruesehoff, Dalsy Henry, Karen Brown, Sandy Botman, Sally Barnum, Peggy Cawrse, Betty Bridgham, Jerene Vincent, Judy Mead, Hazel Crowder, Mr. Rodkey. Third row: Mary Lou Schweitzer, Virginia Lyng, Diane Sharp, Joline Pierson, Janet Smith, Claudia Paulson, Sandra Kelley, Gayle Gardner, Sheila Hanson, Karen Anderson, Sandra Lee Larsen, Joanne Tollefson, Marsha Boam, Chick Barnes, Jean Tobin, Joan Schweitzer. Back row: Mary Davidson, Elaine Fothergill, Cleda Keys, Janice Coleman, Nathan Narrance, Bob Penman, Bob Rackett, Ed Johnson, Dick Phillips, John English, Bill Pederson, Janice Frounfeltei, Linda Buchan, Janice Mellgren, Carol Park, Deanna Kuhlman, LaVcrlc Sutherland, Carol Brunette.



**THREE C's**—Front row: Mary Jane Hamby, Marlene Motycka, Helen Notis, Donna Claire Ketcham, Tom Hansen, John Philp, Bill Gothmann, Louise Nash, Joanne Dalen. Second row: Barbara Sperling, Karen Wiley, Betty Britt, Helen Jersild, Charlotte Douglas, Shari Ann Pilant, Bonnie Parr, Lois Smith, Bonnie Laface, Ruthie Womack, Betty Graham, Sharol Rae Cannon, Myrna Nestoss, Louise Meyers. Third row: Lorraine Sims, Pat Larson, Pat Hahn, Charlotte Gardner, Cheryllyn Darroch, Gerry Kandler, Lola Nichols, Sue Nealey, Mary Ann Cogley, Marlene Gothmann, Wanda Eplin, Berlene Harless, Miss Collard. Back row: Dolores Pierce, Carolyn Gardner, Dorothy Zumoto, Peggy Kandler, Bob Clemenson, Bob McNeil, Edward McCoy, Ron Turner, Dave Sandbery, Cherre Ann VanAmburgh, Helen Keene, Francine Jackson.

## *Service, fellowship develop character.*

"Your pass, please?" inquires the Hall Guard as he encounters a student going down the hall during class time. Hall Guards, under the direction of Mr. Rodkey, are stationed at strategic points throughout the school to keep order.

Cleaner speech, cleaner character, and cleaner conduct is the objective of each member of Three C's. Membership is unlimited and everyone is welcome. Programs are arranged by the executive council. Miss Collard is adviser.



## *Clubs increase interest in languages.*

"Senatus Populus que Romanus" which translated means, the Senate and the Roman people, is the official name of Latin Club. For initiation, a Roman banquet is generally held and new members, wearing short tunics, are slaves to the older members, garbed in togas. Any Latin student is eligible to join. Miss Theis is adviser.

"Si, si, senor and senorita!" Any student who is studying Spanish and who has at least a C average is eligible to become a member of Spanish Club. Each month, the club has one business meeting and one social event at which the members create an atmosphere of old Spain. Miss Boehme is adviser.



**LATIN CLUB**—Front row: Carl Toombs, Bob Biggs, Mary Shepherd, Kaye Hyer, Marilyn Lipscomb, Janice Perry, Carol McNew, Darlene Gerkensmeyer, Chuck Bahm, Angleo Petruss. Second row: Peggy Ulrich, Joan Downes, Annabelle Dizmang, Judy Hanford, Marilyn Brewster, Ann Lloyd, Bobbie Voshell, Nornie Davis, Jeniene Poutre, Goldie Long, Miss Theis, Adviser. Third row: Newton Skaike, Phillip Caruso, Dick Webster, Jim Backman, Lee Gatos, Jeanne Gilbert, June Elston, Karen Anderson, Adele Fothergill, Sandra Lee Larson, Pat Kachinsky. Back row: Larry Liptac, Bob Barton, Bud Watson, Howard Kipp, Dan Riegel, Jim Whittier, Gary McKinney, Jerry Lindvall, Mike Praetorius.



**SPANISH CLUB**—Front row: Myrna Paulson, Joan Hivcly, Margie Sampson, Judy Nicholson, Mary Cushner, Louise Nash, Judie Mercia, Janna Mercia, Pat Larson. Second row: Kay Kelley, Rosemary Seizer, Gail Thompson, Alice Mosling, Eileen Smith, Janice Walden, Randy Aamot, Janet Dazell, Sonya Bowker, LeeAnn Koch, Mary Lou Nordby, Miss Boehme. Third row: Diane Sharp, Arlene Turnbull, Marilu Miller, Gayle Smith, Judy Acree, Linda Buchan, Sally Mills, Linda Eldenburg, Billie VanAmburgh, Kathy Stephenson, Judy A. Anderson, Sally Smith. Back row: Vern McGee, Larry Seizer, Les Fried, Phil Walker, Alan Robinson, Dee Bowker, Roy Carliker, Walt Jones, Tim Rodgers.





**AMORES LIBRORUM**—Front row: Rita Fulwiler, Margie Sampson, Nedra Ellis, Viola Wiedemann, Janet Nixon, Mary Lou Edwards, Barbara Miller, Kay Nelson. Second row: Judy Acree, Sonya Bowker, Willene Overmyer, Eilene Smith, Hazel Crowder, Chuck Bahm, Floyd Rudnick, Virginia Bishop, Betsy Jones, Liann Hass, Carol Armitage. Back row: Kaye Straight, Jim Whittier, John Fuller, Charles Goddard, Jack Gambill, Bob Grossman, Dick Shand, Ryder Chronic, Leo Christopherson, Stan Easton, Jerry Fenton.



**CHESS CLUB**—Front row: Rider Chronic, Bob Watson, Larry Swartz, Phil Caruso, Bob Caruso, Larry Rolstad, Betty Graham, Sharol Cannon. Second row: Richard Milke, James Lovejoy, Jim Clemmens, Bill Gothmann, Gary Glenn, Charles Hutchinson, John Downes. Back row: Leo Christopherson, Carl Griffith, Al Lunde, Jack Cambill, Ron Thue, Fred Grey.

## *Book and Chess devotees meet regularly.*

"Lover of books" is the meaning of Amores Librorum. This library club was founded 16 years ago by Miss Mary R. Bacon, head librarian. Composed of 30 honor-roll students, members are devoted to promoting greater interest in books. For many of their monthly meetings they invite foreign students as guest speakers. Miss Bacon is the present adviser.

Working hard at developing their powers of concentration, chess enthusiasts meet every Wednesday after school to engage in friendly matches. Purpose of the club is not only to instruct those who want to learn to play the game but also to help those who already play to better their skill. This year, the club has engaged in several tournaments with Gonzaga. Mr. Neuman is the adviser.

## *Club members must have high standards.*

"How to sit on the boss's lap" is not the motto of Commercial Club. Rather creating an interest in commercial subjects is their objective. Any girl majoring or minoring in commercial is eligible to join. Members were responsible for the issuing of typing books, and Christinas and Easter were made happier for a needy family because of the club's thoughtfulness. Club adviser is Mrs. Bowker.

Student journalists who have done outstanding work on The News or Tamarack are eligible to become members of Quill and Scroll. Purpose of this international honor society is to raise the standards in the field of writing and to direct the course of high school journalism. Quill and Scroll pins were awarded to the new members this year at a formal ceremony. Miss McKenna is the club adviser.



COMMERCIAL CLUB—Front row: Judy Nicholson, Mrs. Bowker, June Elston, Annette Anderson, Helen Notis. Second row: Carole Wright, Betty Jean Rohrer, Marilyn Hammer, Karen Elder, Carol Jean Hanson, Lorene Mossuto, Marjorie Anderson, Audrey Fairfax, Kay Nelson. Back row: June Hannah, Bonnie Byrne, Doris Merrick, Gail Hayden, Beverly Blakely, Barbara Blakely, Carol Lipscomb, Roberta Griswold, Eva Babbitt.



QUILL AND SCROLL—Front row: LeeAnn Koch, Annette Anderson, Natalie Johnson, June Elston, Randy Aamot, Gerry Kandler, Goldie Long, Barbara Sperling, Rosemary Hollister. Back row: Chuck Bahm, Bill Guske, Jerry Fenton, Stan Easton.





VOX PUELLARUM—Front row: Billye Wing, Nancy Roberts, Marilyn Jenkins, Randy Aamot, Judy Evans. Second row: Juanita Draper, Kathy Stephenson, Bonnie Byrne, Lee Ann Koch, Margie Sampson, Janet Dalzell, Joyce Anderson, Georgia Howard, Mrs. McLaughlin. Back row: Miss Cleveland, June Hannah, Marilyn Lipscomb, Junc Elston, Gail Hayden, Ann Armani, Annabelle Dizmang, Sonya Bowker.



THESPIANS—Front row: Donna Walden, Sharon Wilson, Ann Charlene Martinson, Donna Ketcham. Second row: Kathy Walter, Gerry Kandler, Goldie Long, Natalie Johnson, Roberta Griswold, Roberta Brandt. Back row: Nancy Batton, Bud Watson, Mr. Anderson, Darrell Dickey, Bill Guske, Rich Neilson, George Casselman, Ross Goetz, Dick Green, June Hannah, Glen Bradley.

## *Formal ceremonies highlight activities.*

"Voice of the Girls" or Vox Puellarum is a social and philanthropic group. Money raised by the members this year has gone toward building a trophy case for the school. The group gives an annual award to the senior girl who has overcome the greatest handicap during her four years in high school. Club advisers are Miss Cleveland and Mrs. McLaughlin.

"Everybody on stage" are familiar words to members of Thespians. To become a member of this Troupe 128 of the National Thespian Society one must participate in plays and other dramatic activities. Purpose of this organization is to create active and intelligent interest in dramatic art among the boys and girls in high school. Mr. Anderson is adviser.



## Membership requires talent in the Arts.

To provide entertainment for service and business organizations is the purpose of Tau Chi. They have entertained Parent-Teacher groups, Red Cross, Postal Employees, and Federation of Women's clubs this year. To the March of Dimes convocation, jointly sponsored by Tau Chi and the A. S. B., the club contributed \$25. Miss Lauer is adviser.

"Rembrandts of the Future" must have a "B" average in all subjects and be art majors to be eligible to join the Art Club. "Eye Opener Mixer" and "Painting of the Year" contest are annual projects. Promoting interest in the art fields is the objective of the club. Several members have won prizes in various city and state contests. Advisers are Mr. Mhyre and Mr. Biner.



TAU CHI—Front row: Barbara Blakely, Hazel Crowder, Ann Charlene Martinson, Helen Notis, Margie Ewy, Martha Winton, Sharon Lund, Charlene Slosser. Second row: Kirsten Johnson, Joyce Vietzke, Darlene Jackman, Joan Downes, Sally Braun, Gerry Kandler, Carolyn Gibbs, Jackie Miller, Carol Jean Hanson, Miss Lauer. Back row: Beverly Blakely, Dick Baker, Dennis Anderson, Larri Reynolds, Bud Watson, Dick Green, Bill Guske, Gordon Wilcox, Mike Praetorius, Diane Burdick.



ART CLUB—Front row: Ellene West, Judy Workman, Mariann Gleason, Jinx Hugo, Arlene West, Ann Materne. Second row: Robert Biner, Floyd Rudnick, Marilyn Jenkins, Rosalie Lee, Dianne Johnson, Mr. Mhyre. Back row: JoAnn Evans, Rosemary Hollister, Daisy Henry, Judy MacKenzie, Philo Corser, Claudia White, Don Phillips.



**MATH CLUB**—Front row: Dolly Coon, Carole Lipscomb, Eleanor Yarbrough, Sonya Bowker, Marilyn Lipscomb, Ernie Aschenbrenner, Eileen Smith, Annette Anderson. Second row: John Fuller, Edward Collins, Gene Alberts, Mike Halliday, Larry Sleizer, Mark Kabush, Roger Torgerson, Larry Simpson, Bob Biggs. Back row: Kaye Straight, Bud Watson, Jack Gambill, Ronald Milligan, Charles Goddard, Ronald Thue, Walt Jones, Fred Gray, Bob Grossman.



**AQUETTES**—Front row: Janet Novak, Agnes Tollefsen, Thelma Tollefsen, Dorothy Carmichael, Diane Olsness. Second row: Joy Baertsch, Karen Carstens, Bobbie Voshell, Virginia Worley, Bobbie Allison, Mrs. Kopf. Back row: Karen Sudhoff, Peggy Clark, Joyce Anderson, Georgia Howard, Carol Armitage, Mary Lou Nordby, LaVerne Belshaw.

## *Math, swimming interest club members.*

"Two + two = four" is usually known before one enters high school, but it takes much more knowledge of mathematics than that to become a member of the Mathematics Club. Three semesters of at least B grades in math and no grade below C in any other subject is a requirement for membership. One of the annual projects is the math contest, which is open to all students. Club adviser is Mr. Nygaard.

"Left, right, left, right," directs instructor Mrs. Milton from the Red Cross, as she helps the Aquettes learn synchronized swimming fundamentals. Aquettes, who seek to promote skill and interest in swimming, are planning to present a water show. Tryouts are held annually for girls with C grades or above who enjoy swimming and have passed the Red Cross swimmer's test. Advisers are Mrs. Milton and Mrs. Kopf.



## *Athletic clubs emphasize sportsmanship.*

"Them heap big chiefs!" describes members of the letterman's club, the Warriors. A player participating in any sport who has earned a varsity letter is eligible. This organization pledges its members to clean lives and to hard and fair play. Outstanding activities of the club this year have been the football awards banquet and the new time clock for the gym. Mr. Diedrick is their adviser.

"Wham! Bang! Direct hit!" A direct hit is not unusual for these members of Rifle Club. The club belongs to the National Rifle Association. Each member owns his own gun and must pass a training course. Main activities of the club are directed toward developing safe, skilled marksmen. The group competes in regional matches and receives training and practice in the use of rifles. Mr. Christensen is adviser.



**WARRIORS**—Front row: Alan Robinson, Gordy Freeman, Larry Fisher, Norm Veach, Gary Smith, Bob Waite, George Smith, Bill Nance, Ed Unicume, Gene Keevy. Second row: Lynn Riggins, K. Norman, Rod Hanneman, Ray Ericksen, Wallace Woodard, Mike Reopelle, Bob Reichert, Jim Mead, Tom Wurth, Duane Traaen, Gary Bass, Bob Helms, Mr. Diedrick. Back row: Don Newland, Bud Watson, Ed McNel, Les Rider, Doug Davis, Ralph Aspaas, Dick Thompson, Larry Seizer, Allan Holman, Dan McKinnon, Buck Brumblay, Gordy Recor, Gene Baxter, Walt Lobdell.



**RIFLE CLUB**—Front row: Harold Craig, Dick Hoffman, Gary Glenn, Tom Montgomery. Back row: Mr. Christenson, Ray Emerson, Charles Moe, Gerald Bundy, Bill Waldby, Ed Crouse, Gorden Smith.





**School Life**





*"No parking, huh ?!?!"* Red Feathers and Color Girls pause before entering their bus as they leave for Walla Walla to attend a football game.



*"If the shoe fits, wear it."* Football boys scramble to put on their shoes for a workout on the field.



*"Don't B#; don't Bb; just Bb!"* The Federation quartet and League sextet get in a little practice.

Left to right, back row: Rich Nielsen, Les Rider, Bud Watson, Ron Carow. Front row: Ann Templeton, Marcia Guffin, Marlene Gothmann, Beverly Thompson, Christy Boston, Kathy Walter. Accompanist Elaine Heiber and director Dan Davis are at the piano.





*"You'd smile too"* — if you'd just been elected football princess. Left to right, Attendant Darlene Coon, Princess Randy Aamot, and Attendant Natalie Johnson.



*"Does it hurt?"* ask the nervous ones as they enter the portable X-ray unit for a TB checkup.



*"Nuclear physics— is—is—ist's?"* In a chemistry lab a pinch of this and a dash of that could make a BOOM — like that.



*"That Pepsodent smile."* The men's faculty glee club entertain at the PTA benefit and steal the show. The accompanist, Miss Collord, seems to be pleased with the results.



*"Santa baby——"*  
Rosemary Hollister and Gerry Kandler crowd out the younger set as they ask Santa to bring them all their Christmas gifts.



*"First day  
frustration"*  
"Where do we go  
from here?" seems to  
be a popular  
question asked by  
new North Centralites  
on their first day  
of school.



*"Pow—right in the  
orchestra pit!"*  
This kind of  
practice could be  
mighty rough on  
the anatomy.







Students and faculty give of their talents in the PTA Vaudeville Show and the March of Dimes Convocation.

*Opposite page, upper left-hand corner:* Ross Goetz, M. C.; Linda Hemmerling and Phyllis Burgess, tap dancing . . . Faculty women style show: Left to right, Helen Oscarson, Dolores Collins, Madeline Carroll, Dorothy Congdon, Elizabeth Killingsworth, Joan Kopf, Marjory Collord, Helen Stockdale, Mabel McLaughlin . . . Beverly Etchepare, vocalist . . . Carolyn Gibbs, piano, and Jackie Miller, organ. *Upper left:* Jerry Strand, singer. *Upper right:* Hawaiian dancers, Dorene Hagen, Joyce Rouse. *Lower left:* Gordon Wilcox, Larri Reynolds, guitar players; Ron Turner, marimba.

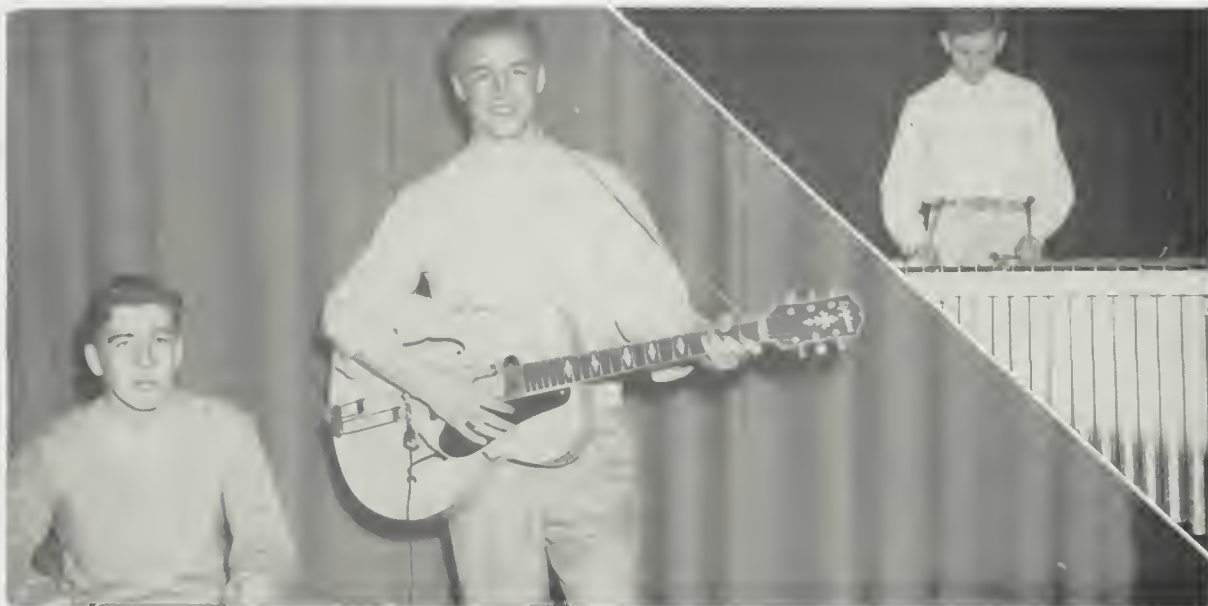



*"It was 10:09 — first con." Ross Goetz and Mark Kabush portray Joe Friday and Frank Smith at A. S. B. basketball con.*

*"Oh, the little 'whatsitsname' is broken." Darlene Kindle, Carolyn G u f f i n, and Marilyn Lipscomb watch Mr. Nordby, driving instructor, explain the functions of various gadgets and "whatdoyoucallem."*



*"Soup's on." Cadets Bob Kuehl and Tom O'Leary line up for soup served by Mrs. Foskin.*





*"History was never like this!"*  
 Behind the mask we would find Mr. Rodkey, who takes time out after school to clown with one of his history classes.



*"Snip Snip"*  
 Lorene Mossuto, Carol Jean Hansen, and Diane Olsness, use the cafeteria tables for cutting out a new wardrobe.



*"Hallway serenade"*  
 Mr. Taft directs the choir in a Christmas songfest.



*"Money, money money"*— Herb Munro and Veva Barnes have quite a job ahead of them as they count the money from the annual March of Dimes con.

*"Great job"*— Mrs. Oppen surveys the work of Sharon Kinder, Sonja Anderson, Carol Bowen, and Mary Breeden as they prepare food and clothing for a needy family.



## WARRIORS MIXING UP A BULLPUP STEW!

*"Expert chefs"*— are these warrior braves as they mix up a Bullpup stew in a pep con before the Gonzaga football game.



*"Put another nickel in—!"*  
 Red Feather Roberta  
 Smith helps collect nickels  
 and dimes at the  
 March of Dimes Con.



*"Hey, What's the matter?"*  
 Color Girls Janna Merica,  
 Wilma Uhden, and Deanna Oveson  
 seem to say,  
 "Things just aren't going our way."



*"Fore!"* Golf pro, Neil  
 Christian, explains the  
 finer points of the game to  
 Nancy Roberts and Joy  
 Baertsch, while Miss  
 Timm looks on.





*"Crew Cut" . . .*  
Mr. Diedrick also seems to be a first-class barber as he trims Ray Ericksen. Lynn Riggins and Bob Reichert view the procedure.

*"How's that for size?" . . .* Bringing down costumes from "Pink's Heaven" and trying them on is only a small part of the preparation for the biennial Doll Shop.



*"Come, buy your Tamarack!" . . .*  
Tamarack staff presents a skit in the cafeteria to promote sales. Goldie Long, sales manager, is "putting it over."

*"Lost, huh?"*  
Red Feathers  
about to  
return lost  
boy to mama.



*"Model Molder."* Don  
Phillips finishes a  
sculpturing assignment  
in art.

*"Step right up!"* These  
bookroom workers were always  
willing and waiting to help  
students in the matter  
of supplies. Left to right: Pat  
Fairfax, Mrs. Vera Bayley in  
charge of the bookroom, Karen  
Sudhoff, Audrey Fairfax,  
Delnora Erickson.







*"May the best man win"—*Friendly competition reigns among dramatic students as they try out for the various parts in the spring play, "Stardust."



*"George, you try Raimund,"* coaches Mrs. Oppen during further tryouts of "Stardust." The play is about a group of crazy, mixed-up drama students and their even more mixed-up Russian director.





*"Warpaint"*— Toy Troops, Honey Buns, and Tennessee Wigwalk girls put on makeup for the final performance of Doll Shop.



*"Dancing in the dark!"*— The mixer following Doll Shop was a huge success. The old gym was crowded with the cast and their friends.



*"Sweet singers"*—Choir members Joan Fox, Marilyn Robbins, Mary Jo Switzer, Sally Braun, Joan Christiansen. Back row: Claudia La Point, Pat Green, Sandra Williams, Doris Griffith, Pat Leighton tune up on a "Chinese Lullaby."



*"Deck the halls"*—Herb Munro, Marilyn Davis, Roberta Griswold, Mark Kabush, and Ross Goetz decorate the traditional Christmas tree in the lower hall outside the cafeteria.

*"We're with you,  
team," shout  
enthusiastic  
Color Girls and  
Red Feathers at  
the N. C. vs. L. C.  
game.*



*"Romper Swing," one of the many  
exercises of the girls in P. E. classes.*



*"Sittin' in the Sun."  
Cameraman catches  
students gossiping  
at lunch time.*





**Productions**





*Left to right: Ross Goetz, Eldon Berry, and Roberta Brandt, Prim Stokes, listen to Dick Green, Tinker Smith, explaining the horrible sight of the breaking of the dam.*

"They'd never believe it!" mused Eldon Berry, the hero of "Green Valley," about the way things had been growing there. And neither did the audience, until they saw alfalfa as tall as a man, strawberries bigger than apples, and vegetables so large a man could hardly carry them.

These were only a few of the surprises that greeted the large audience who came Nov. 19-20 to see "Green Valley," the all-school play written by Frank Wattron and directed by Mrs. Genevieve Oppen, dramatics coach.

Many complications arise in pro-

## *When Eldon's ancestors "come to life."*



*Left to right: George Casselman, Grandpa Berry, tells Eldon's ancestors Nancy Btaton, Dan Boutwell, Glen Bradley, Jerry Miller, and George Bennet, the plan to save Eldon Berry's land in Green Valley.*



ducing a play like "Green Valley"; for instance, making bean stalks grow right before the eyes of the audience. But all problems were handled extremely well by the production staff and a successful play was the result.

"Green Valley" requires a cast of 31, 18 of whom are boys. The play, which takes place in a California valley, has a complicated set, including real leaves on the trees, a huge rock, and a rustic cabin surrounded by gigantic sunflowers.

Several newcomers to the stage carried

leading roles, and the play gave a chance for many to do character parts.

"Everyone was so co-operative, so how could a play like this be anything but a success," said Mrs. Oppen, who directed "Green Valley."

Mrs. Oppen chose this particular play, she revealed, for its variety of ideas and its folksy characters.

The production was received with tremendous applause by the audience and was cited as another outstanding North Central production.

## *strange things happen in "Green Valley"*



*Left to right: Darrell Dickey, Tobias J. Everheel, relates the plan to take the Berry's land to Roberta Griswold, Martha Mears, while the ghost of Grandpa Berry listens to the plan.*



JACK-IN-THE-BOX — Goldie Long

This twelfth biennial, sparkling musical production was presented March 17, 18, and 19 to capacity audiences.

Doll Shop is the creation of Miss Elsa Pinkham, head of the girls' P. E. department, who also directs the cast of 300. Miss Pinkham likes to use as many people in her show as possible and to have boys as well as girls take part. Everyone who tries out and has a sincere desire to work gets a part in the show.

Setting for the 1954 Doll Shop was a large candy house with multicolored hoops hanging from above. It looked just like something from a child's storybook and delighted the youngsters from 6 to 60.

Dolls in the shop ranged from Eskimos from the North Pole to Guatemalan girls from Central America. Goldilocks was there with her friends the bears, as was Snow White and Raggedy Ann and Andy.

## *The sparkling performances of Doll Shop*



SEVEN DWARFS — Margie Ewy, lead; Jeannine Woodbury, Karol Woodbury, Joyce Haugen, Marilee Syler, Sharon Syler, Arlene West, Eilene West.





**DOLL SHOP LEADS** — Front row: June Hannah, Thelma Jaques, Roberta Smith. Second row: Donna Walden, Dick Green, Peggy Moore, Goldie Long, Bill Guske, Roberta Brandt, Natalie Johnson. Back row: George Casselman, Roberta Griswold, Jerry Miller, Joyce Brady, Glenn Bradley, Billye Wing, Nancy Roberts.

*leave never-to-be-forgotten memories.*

Romance, excitement and a certain freshness prevailed throughout the show with the penguins keeping the "shop" in a continual state of confusion.

Adding a professional touch to the production were the colorful costumes that literally dazzled the eye. Life-size lollipops which looked good enough to eat had the candy lovers drooling.

All marveled at the top-notch dancing. "The Pink Doll," written by C. Olin Rice and dedicated to Miss Pinkham, dances on tinkling toes. Other "Pops" Rice originals were "Toy Troops," "Guatemala Glide," "Penguin Parade," and "Rag Doll Dance."



**ESKIMO DOLLS** — Pat Barney and Lee Gates





LADY OF SPAIN — Carol Armitage

Mammies and picaninies decked in polka-dot dresses and painted with blackface rolled their eyes and paraded.

L. C. Bradford's special Doll Shop orchestra performed magnificently. Credit for choral director went to Mr. Davis and dramatics to Mrs. Oppen.

Mrs. Beaver's costuming was "the most"; and the set designed by Mr. Mhyre and his art students, and constructed by Mr. Broadwell and his stage crew was fabulous.

The finale, "Oh! You Beautiful Doll," was truly a salute to the beautiful doll responsible for the greatest show at North Central — Miss Elsa Pinkham, "dahling" director de luxe.

## *Variety of acts adds lightness and laughter*



TEDDY BEAR PICNIC — Connie Solseng, Goldilocks;. Kneeling: Marlene McDonald. Standing: Sally Smith, Claudia Bunge, Virginia Brandenburg.



DANCERS — Alice Allen, Judy Sedcr, Kay Helpingstine, Jacky Gerl, Janice Mast, Sharon Lund. Seated: Bill Guske.



HONEY BUN — Front row: Mark Kabush, June Hanford, Larry Rolstad, Ross Goetz, Ernie Aschenbrenner, Roger Torgerson, Alan Goetz, Vern McGee. Back row: Ann Materne, Elaine Heiber, Linda Quist, Mary Shepherd, Sonja Bowker, Sharon Hill.

*to this outstanding musical production.*



ORCHESTRA — Front row: Hazel Crowder, Lee Ann Koch, Rosemary Hollister, Dolly Coon, Kirsten Johnson, Annabelle Dizmang, Janet Watson. Second row: Mr. Bradford, Wilma Uppen, Janine Adams, Mike Praetorius, Dick Batdorf, Dennis Pederson, Kaye Straight. Back row: Jerry Hubbell, Richard McInelly, Bob Grossman, John Philp, Bill Sander, Les Parton, Dick Soss, Jim Watson.



## *Choir presents program for civic affairs.*

Outstanding performances have been provided for both school and community activities again this year by the various musical groups of North Central. W. Stanley Taft, head of the music department and his student assistant, Pat Hanson, have directed the Choir. Three-Fives, and the Girls' Glee Club through a crowded fall and spring schedule.

Sixty-five voices strong, the Choir, along with the Orchestra, Three-Fives, and Girls' Glee Club, participated in the "Winter Music Festival" in December and the "Spring Music Festival" in May. Both were held in the school auditorium. Programs were presented during the year at several churches — North Hill Christian, St. John's Cathedral, Knox Presbyterian, and Grace Baptist. The group also sang at Whitworth

College and the Greater Spokane Music Festival. An annual tradition was carried out at Christmas time when the Choir marched through the school halls singing Christmas carols.

The Three-Fives presented programs for several elementary school PTA meetings, Inland Empire Art Association, KXLY, Fairchild Air Force Base, Veterans' Hospital, the Greater Spokane Music Festival, Eastern Star and both school Music Festivals. They also sang at the Knox Presbyterian Church and St. John's Cathedral.

Girls' Glee Club appeared in the "Winter Music Festival" and "Spring Music Festival" here at school. Pat was the student director for this group this year as well as for the Choir.



CHOIR—Front row: Kathy Walter, Amy Savage, Kay Nelson, Ann Templeton, Sally Barnum, Marlene Ruhs, Dolores Pierce, Bonnie Fines. Second row: Jeannette Barr, Velda Helne, Bonnie Van Dorn, Lois Smith, Helen Jersild, Beverly Thompson, Beu Ella Buck, Marilyn Daniel, Bernadine Sandeno, Loretta Guter, Marlene Rogers, Charlotte Thompson. Third row: Neal Hortink, Royce Gorseth, Gary Dutton, Connie Solseng, Merlee Conrath, Carol Cave, Elaine Hieber, Gay Krebs, Diane Burdick, Carol Bays, Betty Quist, Anita Reyerson, Pat Hanson, Worth Martin, Laura Crosby, Norma Steele, Ken Berger, Dick Waldon, Bob Clark. Back row: George Casselman, Bill Nickell, Ron Carow, Bill Pratt, Howard Kipp, Laurie Ness, Darrel Dickey, Bill Hageman, Dan Boutwell, Ed Hatcher, Rich Nielson, Larry Romig, Errol Nunn, Jack Brooks, Gene Keavy, Jim Porter, Jim Lemmers, John Eakins, Jim Doggett, Les Rider, Tony Caputo, Jim Knowles.





**THREE-FIVES**—Front row: Mariette Bundy, Elaine Hieber, Diane Burdick, Linda Quist, Carol Bays, Sharon Hill, Carolyn Cotterel. Back row: Jeannette Barr, Miriam Randall, Carol Cave, Marilyn Daniel, Janet Wyatt, Beverly Etchepare, Mr. Taft.

## *Three-Fives, Girls' Glee entertain groups.*



**GIRLS' GLEE**—Front row: Shirley Cerenzia, Joy Decker, Donica Naccarato, Deanna McGhan, Nancy Thomson, Leone Gross, Evelyn Rieken, Audrey Fairfax, Corrine DeChenne, Elaine Lang, Darleen Campbell. Second row: Yvonne Holland, Marilyn Clark, Carol Mitchell, Mary McCroskey, Barbara Paro, Iris Grandstaff, Gladys Graham, Alice Wood, Roberta Warner, Cherre Van Amburg, Carol Hurt, Janice Shawley, Barbara Rieken. Third row: Marjorie Savage, Lorelei Lang, Janice Clayton, Barbara Holman, Judith Applonie, Joann Dalton, Berlene Davis, Jean Carrier, Arlynn Denny, Nancy Glass, Dolores Cook, Glenys Bowles, Mary Glass, Shirley Lessor, Carol Keller, Mae Raudebaugh. Back row: Thelma Tollefsen, Sharon Wells, Nancy Dauber, Dolores Easter, Darlene Ross, Darlene Baril, Cherry Rowan, Shirley Anderson, Kathy Howard, Carole Fromm, Elaine Dahl, Marilu Miller, Judy Stempel, Alma Coder, Judy Lavera, Muriel Lundy, Patsy Rockwell.



**BAND**—Front row: Jim Watson, Larry Sleizer, Del Chappell, Phil McClintock, Bill Sander, Dave Bohart, Mike McCoy, Charles Anderson, Tom VanderWal, Les Parton. Second row: Dick Soss, Dean Edwards, Steve Hager, Glen Hamilton, Darrell Hulbert, Ron Hare, Joe Marchloro, Bill Baker, Max Dennison, Larry Gilbert, Norman Jones, Mike McKinney. Third row: Gerald Jacobsen, Barry Solem, Blake Johnson, Bob Rauch, Harold Davidson, Bob Clemenson, Dan McNeal, Ivan Munk, John Fuller, Don Gordon, Gary Henslee, Doug Krous, Jim Clemmens. Fourth row: Arlen Weberling, Harold Swenson, George Thrush, Bill Fanazick, Bob Knox, Don Throm, Don Reichert, Ron Thue, Roger Torgerson, Rod McBroom, Gene Moore, Phil Rhea, Warren Galloway, Jim Kurle. Back row: Jack Lindberg, Don Fremstad, Bob Burns, Jim Mead, Brad Fanning, Perry Plantz, Bob Grossman, Tom Turk, Frank Vawter, Ray Emerson, Dave Hundebly, John Philp, Don Nyberg.

*One of the largest in the Northwest.*



**PEP BAND**—Front row: Dick Soss, Les Parton, Arlen Weberling, Jim Watson, Sonny Thrush, Del Chappell, Larry Sleizer, John Fuller, Bill Sander. Second row: Don Smith, Dick Batdorf, Denny Pederson, Kaye Straight, Dick McNelly, Jim Backman, Del Wood, Dick Johnson, Mike Praetorius. Back row: Fred Strang, Ron Thue, Ed Unicume.





**BAND**—Front row: Kaye Straight, Dennis Pederson, Phil Walker, Dick Batdorf, Don Smith, Ken Richie, Lee Walker, Bud Blackwell, Tom St. John, Don Beals, Ren Hager. Second row: Gilbert Wayland, Orville Kirkevold, Allan Goetz, Eddie Shriver, Bob Dickey, Jim Lane, Dick Hoffman, Bob Dressel, Dennis Higgins, Donley Thue, Larry Swartz, Bob Waiting, Bill Burris, Don Adolphson. Third row: Dick Blair, Bill Fried, Dick Martin, Gary Kirkevold, Bob Mayer, Bill Schaffer, Bill Stewart, Gene Alberts, Bert Mills, David Quiring, Don Alberg, Wilbur Watson, Floyd Rudnick, Jack Woodbury. Fourth row: Fred Sharp, Tom Wurth, Jim Backman, Biff Johnson, Bill Spedden, Rich McInelly, Les Fried, Del Wood, Lonny Sander, Tom Hansen, Jerry Hubble, Dave Hopper, James Wickham, Les Rider, Richard Miedema, Tom Graedel, Bill Wayland. Back row: Bill Thomas, Fred Strang, Ed Unicume, Paul Quam, Mike Praetorius, Larry Simpson, Dwayne Upp, Jerry Urbach, Dan Pederson, Jerry Oien, Lewis Inks, Vincent Steritt, Dick Costello.

## *the band is the pride of North Central.*

"G-u-i-d-e — right!"

The Band, one of the largest in the Northwest, began their marching season with the Merry-Go-Round game in which the Red Feathers presented at half time "Play It With Music." Then came their participation in the crowning of the football princess or the "Bow and Arrow" pageant and the "Battle of the Champions," the stunt presented at half time at the Gonzaga-North Central game.

Salutes to opposing teams, marching demonstrations, representing Texas Christian in a game with WSC, and taking part in the Armistice Day and Lilac parades were other activities of the all-male band.

A band convocation was presented in January and the fifty-fourth annual formal

concert in April. Another highlight of the year was their participation in the Washington State Apple Blossom Festival at Wenatchee, April 30-May 1.

Special Band furnished the music for pep convocations, Christmas convocations, basketball games, and some of the members also played in the Doll Shop Orchestra and were in the Pep Band.

Pep Band, under the student leadership of Jim Watson, gave outstanding service to the school by playing at morning dances, school cons, and concerts. Other special activities in which the Pep Band participated were the PTA Vaudeville Show, and a concert at Havermale. About half of Pep members performed in the Doll Shop Orchestra. Faculty director is L. C. Bradford.





ORCHESTRA — Front row: Virginia Fuller, Beverly Aronson, Karen Randall, Jackie Holder, Lee Ann Koch, Sharol Cannon, Lola Nichols, Gayle Pugh, Sharon Kinder. Second row: Phyllis Ripley, Hazel Crowder, Prudence Roberts, Gail Morgan, Carol Snow, Deanna Oueson, Joan Christiansen, Wilma Uhden. Back row: Jerry Collins, Janine Adams, Rosemary Hollister, Janice Mellgren, Sharon Hunt, Maxine Bowerman, Janet Watson, Dennis Wilkerson.

*Orchestra, Stage Crew assist productions.*



STAGE CREW — Front row: Bill Blackwood, Louie Lang, Edward McCoy, Reid Cook. Back row: Bill Sims, Ray Swam, Lee Tillotson, Leland Pennell, Harold Craig, Jack Riggins.



*Who "Can Can" Like They "Can Can"? One of the many successful acts of the 12th biennial Doll Shop.*



*"Dig that crazy coffee table!" The Stage Crew at work on one of the "Green Valley" props. Left to right: Bill Sims, Lee Tillotson, Harold Craig, Louis Lang, and Reid Cook.*



**Sports**







Energetic junior songleaders Georgia Howard, Dorothy Carmichael, Linda Marlowe, and Joyce Anderson go through their paces as Dick Green and Bud Watson "shout for joy."

Marilyn  
Davis, Carol  
Jean Hanson,  
Donna  
Gardener,  
Billye Wing,  
and Judy  
Evans,  
graduating  
songleaders,  
lead the crowd  
in song.  
Bill Guske  
urges them on.  
Not pictured  
is Mark  
Schorzman.







**B SQUAD FOOTBALL**—Front row: George Brosinske, Raymond Jeffries, Robert Caruso, Rockly Jordan, Michael Tye, Joseph Cyr, Robert Bowles, William Kroske, Charles Wilkes, Dennis Peterson, Wilbur Watson. Second row: Perk Randall, Larry Anderson, Marius Hanford, Neil Hortink, Clifford Jenkinson, Frank Pebles, Kenneth Berger, Michael McVay, Douglas Hammer, Curtis Pearson, Terry Felker, Fred Strang. Third row: James Porter, Lyle Liptac, Tim Nielsen, Alvin Werner, Daniel Riegel, Frank Vawter, Dennis Kyle, Alfred Bratton, Gerald Petheram, William Overholser, William Pratt. Back row: Neil Johnson, William Sanders, Vernon Hayne, Byron Warriner, Douglas McPhee, Robert Adams, Kenneth White, Michael Edmunds, Ralph Burlock, James Caudill, Ned Olson.

## *Fighting B Squad and Freshman teams*

The 1953 B squad had its first losing season in four years. The gridgers won two but lost five games in their regular season of league play. Coached by Bill Whitaker and assistant Burrill Exley, the entirely

sophomore squad found three-season record of sixteen wins, three losses, and two ties an almost unmatchable one. Several injuries to key men made the final difference.

This season's team, though it lacked an impressive win-loss record, showed size and speed, and, according to Coach Whitaker, "With the experience gained, there is little doubt that this year's varsity will rely strongly upon such names as Ken White, Laurie Ness, Lyle Liptac, Ned Olsen, June Hanford, and Mike Edmunds."



**COACHES**—William Whitaker, Burrill Exley.



**MANAGERS**—James Dearing, Michael Johnson.



**FROSH FOOTBALL**—Front row: Ron Derogatis, John Derington, Lanny Anderson, Tom Smith, Ray Mason, Ervin Schaeffer, Gary Brown, John Welch, David Ricketts, Ray Mayther, Daryl Bredesen, Ernie Smith, Jim Higgins. Second row: Austin Pagnotta, Roger Bass, Ronnie Daly, Ken Zink, Harold Lyons, Dennis McCoy, Jerry Skogstad, Don Cox, Bob Rauch, Larry Hutchins, Ron Restad, Wayne Collins. Third row: Mike McKinney, Bob Wilson, Duane Toombs, Ted Burley, Blake Johnson, Ken Northrop, Bill Cloflin, Lonny Sander, Harold Tobeck, Harold Thorsen, Baack row: Leonard Lunde, Craig Ladwig, Jack Fisher, John Galardi, Tony Norman.

*gained experience for years to come.*

Frosh Papooses, under Coach Dave Holmes, ended their 1953 season by taking third place in the city freshman league. Double losses to the Gonzaga "Puppies" and the Lewis and Clark "Kittens" spoiled chances for a better record, but large score upsets over the Rogers "Bucs" and the West Valley "Eaglets," earned them their third-place finish.

"Although the squad has not had such an impressive record this season according to wins and losses," said Coach Holmes, commenting on the season, "they have been

steadily improving and should turn out to be fine material for next year's B squad."

The Papoose gridders also met the Central Valley Cubs and the Cheney frosh in nonleague play, falling before the former, but defeating the latter.

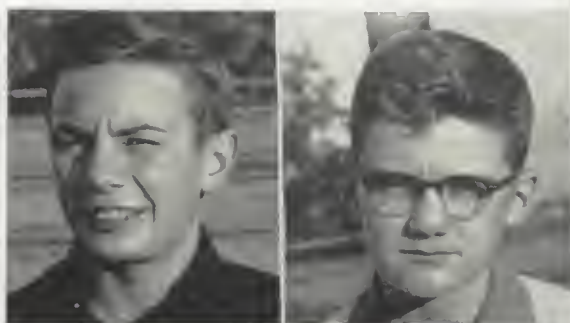

**MANAGERS**—Jim Holenbeck and Duff McKee.



**COACHES**—David Holmes and Dale Blair, cadet.



## *Warrior gridsters were hard to beat.*

The 1953 Indian football season was the kind most people would consider exceptional. As the final gun sounded, in the last game of the season, there was little doubt but that Coach Jerry Stannard—assisted by Bill Diedrick and Bob Bland—had carved a championship Tribe. All-city football team was dominated by Warriors

Norm Veach, Bob Waite, Mike Reopelle, and Ray Ericksen.

The 16th annual Vic Dessert Merry-Go-Round classic, in the stadium, was a no-score evening for the Indian Tribe. In the first quarter, they fell before the Gonzaga Bullpups, 6 to 0; in the third, they edged the Rogers Pirates by yardage alone, 0-all.



COACHES AND MANAGERS—Front row: Fred Strang, Ed Unicume, Duane Traaen, Lynn Riggins. Back row: Tom Wurth, Coach Bland, Head Coach Jerry Stannard, Coach Diedrick.





**VARSITY FOOTBALL**—Front row: Mike Reopelle, Bob Reichert, George Smith, Norm Veach, Bob Waite, Wallace Woodard, Ed Watt, Bill Nance, Bob Nance, Walt Lobdell, Bob Wilkes, Ray Erickson. Second row: Dick Lightfoot, Doug Davis, Gordon Freeman, Ralph Aspas, Lee Moran, Jerome LaRoche, Gary Bass, Ken Jordan, Gary Smith, Gordon Recor, Buck Brumblay, Mervyn Michael. Third row: Bob Helms, Mel Miller, Larry Liptac, Gene Bigger, Al Jacobson, Wayne Plumb, Bob Lightfoot, Bud Blackwell, Mickey Hannan, Gene Baxter, Don Nyberg. Fourth row: Ronald Milligan, Kevin Healy, Gary Bakker, Fred Duthweiler, Gary Walters, Nathan Narrance, Stan Haveriland, Dave Carosella. Back row: Dean Pledger, Larry Mussoto, Mike Ryan, George Hix.

In their first official game of the season, the Tribe bowed to the Bullpups again, after an evening of hard fighting. The score was 31-20.

Two touchdowns in the last twelve minutes gave the extra Pirate points needed to make Rogers victorious in the second game of the season; and bad breaks in the Lewis and Clark game a week later

brought defeat from the arch Tiger rivals.

At this point, the Tribesmen hitched their wagon to a victory star. They started Columbia Basin records with a 6-6 tie with Yakima; then they climbed onto the victory bandwagon as, to the tune of "Red and Black," they whipped the Bullpups, 14-7.

A victory parade through the halls key-noted the next event — defeat by 7-6 over





the league-leading Rogers Pirates. It was to be the Pirates' only season spill.

The Warriors went on to meet WaHi, and sent the Blue Devils reeling, 18-3—the first time a Spokane team has ever whipped the Devils on their home Borleske field.

Six days later, the Indians again met the Tigers, in a game which would decide final city league standings and determine the wearer of Columbia Basin conference



Starting from bottom left clockwise: Bob Nance, Ralph Aspaas, Dick Lightfoot, Bill Nance, Mike Reopelle, Norm Veach, Bob Waite, Bob Wilkes, Buck Brumblay, Gary Smith, Bob Helms, Bob Reichert, Jerome LaRoche, Ken Jordan.







crown. Another one-point heartbreaker, 20-19, closed the Warrior season.

Receiving top football awards at the close of the season were: George Smith, Buckley inspirational award; Ralph Aspaas, blocking award; Bob Waite, lineman of the year; Norm Veach, tackling award; and Ed Watt, Ecker presentation. George Smith, of the line, and Bob Wilkes, of the backfield, were co-captains.



Starting from bottom left clockwise: Jerry Mellinger, Doug Davis, Gordon Recor, Gary Bass, Ray Ericksen, George Smith, Ed Watt, Wallace Woodard, Mervyn Michael, Lee Moran, Bob Lightfoot, Gene Baxter, Walt Lobdell, Gordon Freeman.







## *Varsity Basketball*

COACH AND MANAGERS—Front row:  
Lynn Riggins, Don Smith. Back row:  
Coach Jerry Stanndard.





VARSITY BASKETBALL—Front row: Lee Walker, K. Norman, Phil Walker, Buck Brumblay, LeRoy Sutherland, Larry Reid. Back row: Wayne Evanoff, Arlen Weberling, Perry Jordon, Ray Ericksen, Norm Veach, Larry Jordon.

## *Redskin hoopsters place second in city.*

After completing half of the city league's double round-robin schedule undefeated, the North Central Indians went down before powerful Gonzaga and West Valley to wind up the 1954 season in possession of second place.

With six returning lettermen, the Braves whipped through 10 preseason hoop tilts with a 7-3 win-loss record. Posting wins over Wapato, Sunnyside, Richland, Walla Walla, Kalispel, Mead, and Wenatchee, the North Centralites became the preseason favorites of city sports reporters to cop the league title.

In the league opener, Gonzaga fell to defeat at the hands of the Redskins, 43-37, before a huge audience at the 161st infantry armory.

Bob Reichert swished the cords for 20 tallies to pace the Tribe in its 55-44 defeat of West Valley's Eagles.

Edging the John Rogers Pirates, 41-37, in a hard-fought battle, the Indians maintained their unblemished league record.

Perry Jordon sparked the Red and Black squad in the contest with 20 counters.

Lewis and Clark's winless Tigers fell victim to the victory-minded North Siders in a 65-47 tilt that wrapped up the Tribe's undefeated record for the first half of the league schedule. North Central came within one point of tying the city league single-game scoring record.

In the first game of the second half, Gonzaga upset the Redskins, then rated No. 1 high school hoop team in the state by an Associated Press sportswriters' poll, in a 55-44 thriller. West Valley slapped the Warriors 53-49 a week later, in a fast-moving ball game to take over the league lead.

Rogers bowed to the Tribe, 55-46, as N. C. fought to remain in contention for the city loop crown and a berth to the state basketball tournament at Seattle.

Meeting a much-improved squad of Lewis and Clark Bengals, the Redskin hoopsters wound up on the long end of a 44-37 score in a see-saw battle. West Valley

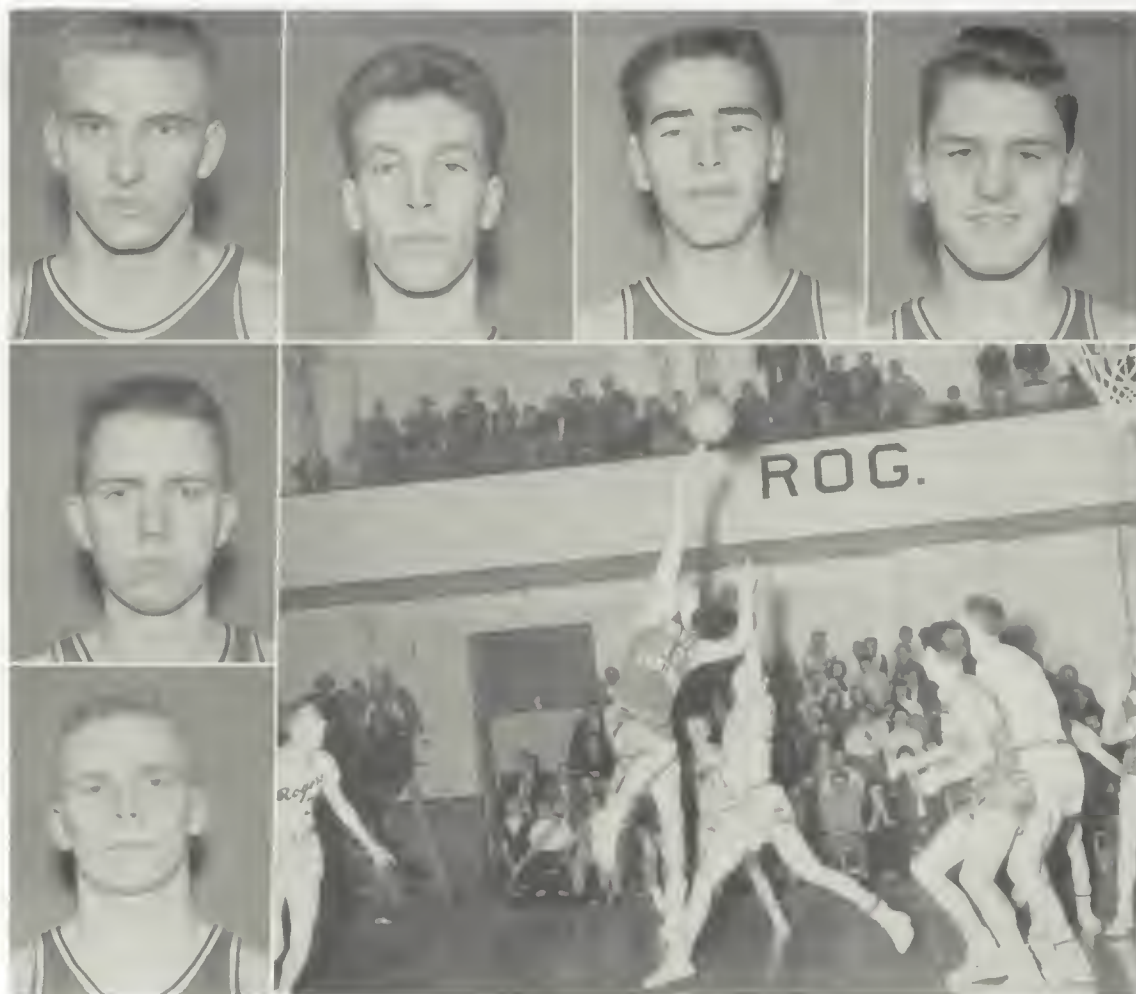

VARSDTY BASKETBALL—Bottom lefthand corner to top right: Wayne Evanoff, Phil Walker, Ray Ericksen, Rod Evans, Larry Jordon, K. Norman.

## *Season rates as Braves' best since 1950.*

won its final game against Gonzaga to win the city championship. North Central finished second, just ahead of Gonzaga, Rogers was fourth, and Lewis and Clark stood in fifth.

The year 1954 provided Spokane high schools with several memorable events in basketball — West Valley's Eagles walked away with their third straight city title, Gonzaga threw off its league jinx of two years and won some ball games, and Lewis and Clark suffered its worst season in history by losing all its league tilts.

Bob Reichert, who led team scoring, was selected to receive first-team honors on both the Spokane Daily Chronicle and Spokesman-Review all-city teams. Perry Jordon was named to the Review's first string and the Chronicle's second.

Rod Evans hit 447 shots out of 500 to win the Indians' annual free-throw tournament. Buck Brumblay was second with 410 points.

Ray Ericksen was awarded the Warriors Club captain's trophy at the annual basketball banquet.





VARSITY BASKETBALL—Left to right and down: Arlen Weberling, Norm Veach, Perry Jordon, Bob Reichert, Buck Brumblay, Lee Walker.

## *P. Jordon, Reichert included on all-city.*

"We have certainly enjoyed this season," remarked Coach Jerry Stannard, who is completing his fourth year as varsity basketball mentor for the Red and Black. "I think everyone who attended one of our games got a real thrill from watching the boys play.

"If winning were the most important part of the game," reasoned the Tribe boss, "basketball wouldn't be the bright picture it is now. At the start of this season, over 300 teams started out with one objective—the basketball championship of the State of

Washington. Somewhere along the line, all but one dropped out."

Next year when Central Valley re-enters the city loop, triple-header ball games will be staged in the Spokane Coliseum.

North Central 43	Gonzaga 37
North Central 55	West Valley 44
North Central 41	Rogers 37
North Central 65	Lewis and Clark 47
North Central 44	Gonzaga 55
North Central 49	West Valley 53
North Central 55	Rogers 46
North Central 44	Lewis and Clark 37



**B SQUAD BASKETBALL**—Front row: Ken White, Bob Biel, Chuck Wilkes, Alan Crisp, Mike Edmonds. Back row: Bill Kroske, Jerry Hubbell, Curt Pearson, Bob Thomas, Laurie Ness, Byron Warriner, Mike Tye.

## *B squad edged out for city crown.*

Although their late-season bid for first place was stopped short by the Rogers Pirates, next year's varsity aspirants showed that they had the ability to keep fighting, as the Bees had to be content with third place.

Starting off play with two straight losses, the B Squadders took hold, coming back

with five wins. Following a 48-43 loss to the Bucs, the Indians retaliated with four wins, but the Rogers game, coupled with three other defeats, shelved them in third place.

"It's a good team," remarked Coach "Nip" Hagen proudly, "and I am sure they will do a fine job on Coach Stannard's varsity."

Seeing action on the squad were: Bob Beil, By Warriner, Alan Crisp, Bill Kroske, Bob Thomas, Carl Hubbell, Mike Edmonds, Laurie Ness, Chuck Wilkes, Mike Tye, and Curtis Pearson.



Kenneth Hagen, coach; George Brosinske, manager.



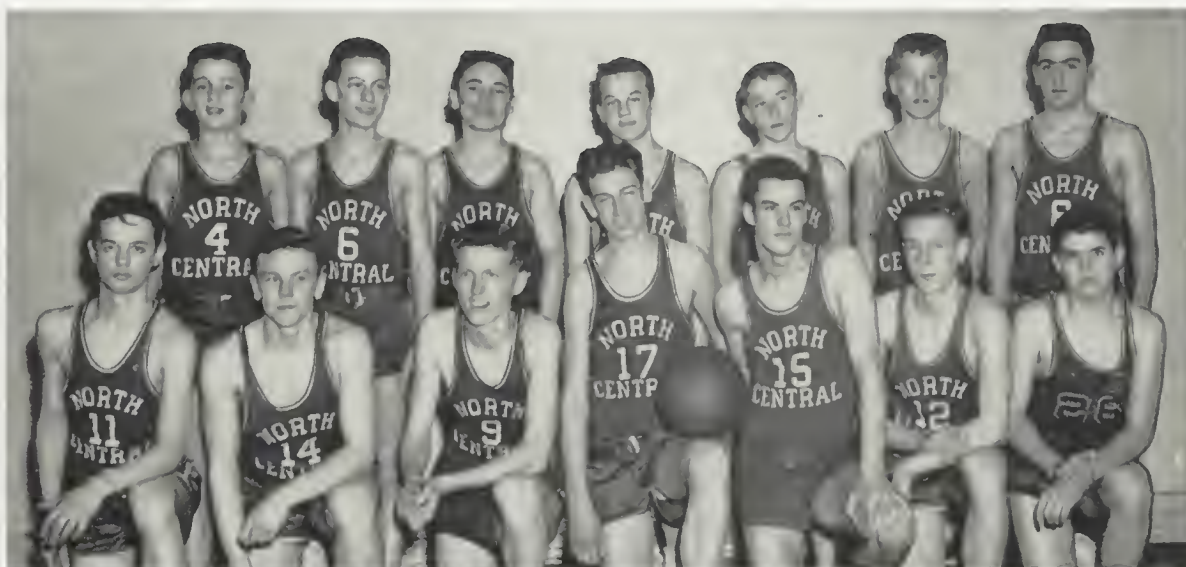

FROSH BASKETBALL—Front row: Ken Zink, Harold Thorsen, Raynor Lilliby, Jim Bickerstaff, Tom Smith, Ernie Smith, Gary Brower. Back row: Jack Fisher, Jerry Lobe, Dennis McCoy, Wayne Collins, Bob Thomas, Don Middaugh, Ervin Schaeffer.

## *Frosh cagers wind up successful season.*

In winding up their season, Coach Lowry Bennett's frosh hoopsters left little doubt as to the championship caliber of their team, even though they didn't cop first place.

The frosh, after losing seven of their first eight games, came back to win six straight, giving the other league occupants quite a scare.

Mr. Bennett declared that they had shown a spirit seldom seen in a high school squad, and that he was sure they would be an asset to the future N. C. varsities.

Freshman letter winners were: John Derrington, Tom Smith, Ken Zink, Larry Ellsworth, Ernie Smith, Raynor Lilliby, Ervin Schaffer, Harold Thorsen, Jim Bickerstaff, Jack Fisher, Lanny Anderson, Jerry Skogstead, Don Middaugh, Bob Thomas, Jerry Lobe, Denny McCoy.



Bill Bruce, manager; Lowry Bennett, coach.





*The smile on the face of Coach Al Danielson is well justified by the brilliant prospects for next fall.*

Placing second in the city cross-country league, Coach Al Danielson's Redskin harriers completed a successful 1953 season.

Rogers and Richland fell before the Tribe runners, but perennially strong Lewis and Clark defeated the Braves to win the city title. North Central finished third out of ten competing squads in the Amateur Athletic Union meet at Comstock Park.

Alan Robinson, Dick Haunschild, and John McNee proved themselves to be brilliant prospects for the team next fall. Tommy Moore, Gene Keevy, and Don Newland, graduating seniors, are outstanding lettermen who will be sorely missed next season.

*"Hill and dalers" place second in league.*



**CROSS-COUNTRY**—Front row: Curtis Cogswell, Tommy Moore, Dale Newland, Doug Hohenstein, Ron Turner, Dick Baker. Second row: Dean Benson, Bob Thomas, Jim Lankford, Bob Wells, Don Middaugh, John McNee, Ed McCoy, Gary Paul, Bill Wiggins, Coach Danielson. Back row: Gene Keevy, Alan Robinson, Terry Middaugh, Jack Buss, Fred Gray, Mike Halliday, David Sandberg.

Placing second in the N. C. relays, sponsored by Warriors, and fifth in the American Legion Moses Lake relay meet highlighted the opening weeks of the Red-skin track and field squad's preseason schedule.

In the North Central relays, the Indian cindermen finished second to Lewis and Clark's powerful Tiger team. K. Norinan, Don Nyberg, John McNee, and Gary Smith set a new record at Moses Lake with their 9:04 mark in the two-mile relay.

At the start of the season, Coach Al Danielson was counting heavily on the increased depth of this squad over that of last year, but expected about the same kind of season as the previous one.

"Lewis and Clark will be the team to beat," remarked the Indian mentor. "Rogers will be plenty tough, too, and we are looking forward to an exciting season."

Tamarack press deadlines do not permit coverage of city league events.



*Coach Burrill Exley assisted Mr. Danielson with varsity track.*

## *Tribe cinder squad shows added depth.*



TRACK — Front row: Dan McKinnon, Bob Nance, Bill Overholser, Rich Nielsen, Tom Larson, John McNee, Ken Berger, K. Norinan, Alan Robinson, Tom Moore. Second row: Don Nyberg, Dick Haunschild, Ray Emerson, Mike Riopelle, Bob Helms, Terry Midgaugh, Phil Walker, Bill Russell. Back row: Les Parton, manager; Doug Hohenstein, Mickey Hannan, Bob Doyle, Bob Adams, Ned Olson, June Hanford, Larry Merriman.

*Ken Berger, Rich  
Nielsen, and Dan  
McKinnon are shown  
rounding the turn  
during a  
recent workout.*



*Ray Ericksen and  
Rich Nielsen clear  
the hurdles during a  
practice.*

*John McNee, Don  
Nyberg, and Alan  
Robinson finish the  
last lap of a  
distance run.*







B SQUAD TRACK — Front row: Bob Bostrom, Wilbur Watson, Gary Smith, George Mooney, Bob Walting. Back row: Ray Buckholz, Jack Buss, Steve Provant, Larry Anderson.

*Frosh, B thinclads assure future varsity.*



FROSH TRACK — Front row: Ron Turner, Les Coghill, Gilbert Lowrey, Tom Smith, Don Middaugh, Bob Watson. Back row: Gary Eacho, Daryl Bredeesen, Dick Hays, Jim Lankford, Dave Ricketts.



*Laying out a bunt.*

## *Varsity Baseball*



COACHES—Front row: Bill Stewart, manager. Back: Bill Diedrick, head frosh coach; Al Manfred, head varsity coach; Bill Whitaker, head B squad coach.





VARSITY — Front row: Rodney Moen, Dwayne Upp, Gordon Recor, Jim Backman. Second row: Ken Wittenburg, Bob Lightfoot, Dick Lightfoot, Ralph Aspaas, Larry Ness. Back row: Walt Lobdell, Larry Fisher, Wallace Woodard, Gene Keavy, Arlen Weberling, Larry Reid.

## *Indian diamondmen aim for '54 pennant.*

Bolstered by six returning lettermen and a horde of players up from B and frosh squads, the outlook for a league pennant this season looks good as the Tamarack goes to press.

Although there are no returning infielders, this does not seem to bother Coach Al Manfred, for the slack is well filled by Bob Lightfoot, Jim Backman, Ken Wittenburg, and Larry Reid.

Unlike the inner grass, the "cow pasture" sports two veterans, Ralph Aspaas and Wally Woodard, to inflict on enemy pitching staffs.

Backing up these hardy fellows, we find Dick Lightfoot, Doug Davis, and Don Smith patrolling the fences in quest of fly balls.

In preseason contests the Tribe made a good show, splitting a two-game series with

Lewiston, and taking two from Central Valley.

The league opener found the Redskins playing the happy host to the Gonzaga Bulldogs, but their smiles changed to sighs as the Pups walked away with the win, 5 to 0. Piling up two runs in a wild first inning, the Zags withstood several N. C. drives, adding three more runs in the seventh, to down the hard-fighting Warriors.

Proving as bad, if not worse, the second league start saw the Rogers Pirates doing the honors, 14 to 1, on "one of those days" for the Tribesmen.

"Not having much experience, the boys are a little flighty; but after a few games they should settle down," declared Coach Manfred. "It is one of the best all-around teams I have ever coached, though the pitching leaves something to be desired."





*"Just Dusting Off the Plate"*

## *Baseball outlook pleasing to coaches.*

With three of last year's pitching staff back, Walt Lobdell, Gene Kevvy, and Gordy Recor, and the addition of Norm Nickerson and Arlen Weberling, N. C. mounders are sure to provide several wins this year.

Larry Fisher, veteran catcher, is back again this season with Laurie Ness ready to fill out the spot when needed.

"It is a tough league," declared Coach Manfred, "with our main attention centered on the teams from Gonzaga and Rogers, but I am ready to say after watching the boys that we will be a hard team to beat."

"We have a good all-around squad," he added, "and the boys are looking forward to lifting the scalps of several opponents."



*"Practice Session on the Diamond"*



**B SQUAD** — Front row: Melvin Miller, Tom Rizzuto, Ralph Burlock, Bill Kroske, Danny Peterson, Neil Johnson, Dan Reigel, Dick Dashbach. Back row: Don Smith, Kenneth White, Wayne Plumb, George Nikotich, Mike McVay, Mike Edmonds, Charles Wilkes, Michael Tye.

*B squadders. Frosh prepare for varsity.*



**FROSH** — Front row: Duane Weston, Gene McMurtrey, Jack Fisher, Jerry Skogstead, Tony Norman, Larry Anderson, Kenny Zink. Second row: Stan Woodhurst, Norm Harding, Bob Rausch, Harold Thorsen, Roy Mayther, Edwin Shaffer, Dennis Lucas. Back row: Ernie Smith, John Darrington, Wayne Collins, Jim Higgins, Dick Blair, Larry Duckett, Craig Ladwig, Norman Jones.





COACH AND MANAGER — Jim Hanley, manager of the golf team, and Don Bonamy, coach, assist the golf players while on the green.

Coach Don Bonamy's golf team, with only two lettermen this year, has been developing from several sophomore and junior prospects.

Jim Hanley and Allan Holman, lettermen, back for their third season with the Indians, have proved tough customers for any of the opposing golfers as in tournament play they have consistently been within a few strokes of par.

Among the sophomore and junior prospects who are in there pitching as this Tamarack goes to press are Terry Livengood, Ron Meyer, Dean Edwards, and Tom Anderson. They have been carding low 80's to make the golf team strong potential in the city.

Results of the first match this season pitted North Central against Rogers in which the score put North Central on top.

Highlights have been the boys' and girls' mixed two-ball tourney and Inland Empire high school golf tourney.

*Golf team utilizes underclass prospects.*



GOLF TEAM — Front row: Dean Edwards, Gordon Freeman, Allan Holman, Terry Livengood. Back row: Jim Watson, John Downes, Tom Anderson, Ron Meyer, Dick Soss.



Relying heavily upon four lettermen — Bud Blackwell, Les Rider, Larry Sleizer, and Ed Unicume — Coach Ernest Hix's varsity tennis team played hard and well throughout the entire season.

Included in their season's contests were two meets with fellow netsters from Rogers, Gonzaga, and Lewis and Clark; and one each with Central Valley and West Valley. An Inland Empire championship tournament annually closes the season, as teams throughout the Inland Empire match their skills.

"Although the tough defending champions, the Rogers Pirates, have a good deal of experienced talent and seemed headed for city championship," commented Coach Hix at the beginning of the season, "we feel confident of doing a good job."



*Coach Ernest Hix surveys 1954 prospects.*

## *Four lettermen spark netster season.*

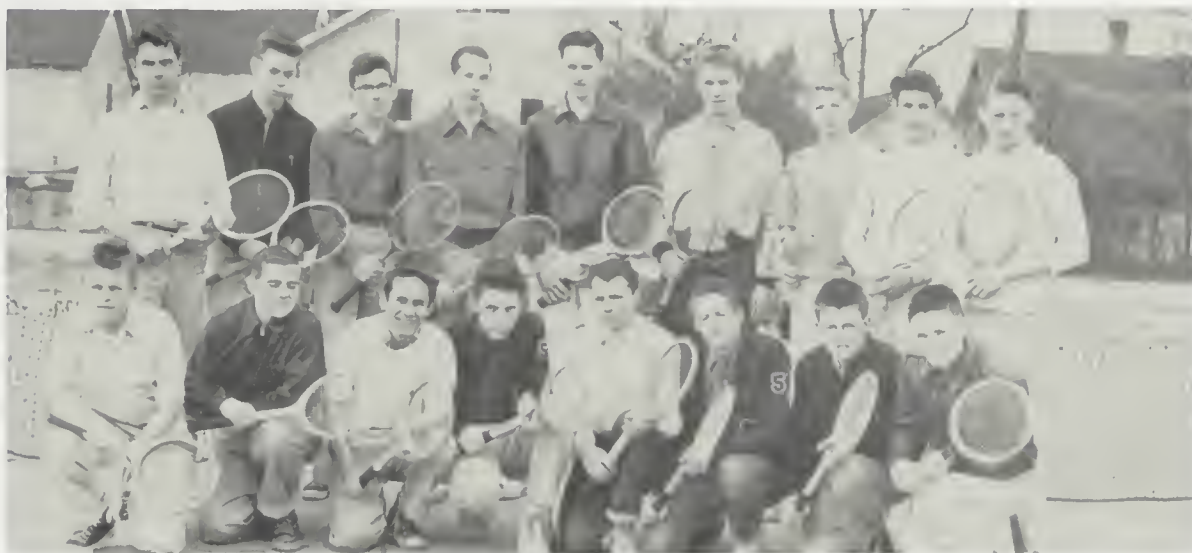

**BOYS' TENNIS** — Front row: Stan Morse, Gary Ballo, Bob Caruso, Larry Sleizer, Ed Unicume, Les Rider, Dick Selby, Mike Halliday. Back row: Tom VanderWal, Rocky Delivuk, Bob Large, Dave Quiring, Bob Grossman, Dave Rollo, George Dupree, James Price, Bob Ashley.



**RED FEATHER FALL OFFICERS**—Bottom to top: Dolly Coon, chairman; Karen Elder, secretary; June Hannah, historian-reporter; Natalie Johnson, sergeant at arms.

Unique uniforms and striking performances have made Red Feathers, a group of over one hundred junior and senior girls directed by Miss Elsa Pinkham, an outstanding unit in the city as well as at North Central.

The group was organized with 18 girls by its present director in 1938, and chose "Red Feathers" as the name for their unit. Red Feathers is not only representative of the North Central Indians, but also of Spokane.

Their outstanding performances in football half-time stunts, their participation in parades, and their active support of the year-around sports program have given the Red Feathers a position of prominence in the city.

Seniors in the unit are candidates each year for fall football princess and spring sports princess. Color Guards and Song Leaders introduce the candidates in annual

## *Red Feathers, in football half-time stunts*



**RED FEATHERS**—Front row: Dorothy Cunningham, Annette Anderson, Janet Tronsen, Dory Britton, Jeanette Paggett, Joan Evans, Lorene Mossuto, Betty Rae Bump. Second row: Darlene Gerkensmeyer, Dolores Craig, June Elston, Claudia Funseth, Janice Walden, Ann Templeton, Darlene Coon, Natalie Johnson, Kay Nelson, Kay LaBarge, Ann Fackenthall. Third row: Margie Sampson, Roberta Griswold, Goldie Long, Bonnie Byrne, Joy Baertsch, Gay Krebs, Roberta Joyner, Roberta Smith, Jan Meier, Marilyn Lipscomb, Shirley Taylor. Fourth row: Virginia Bishop, Claudia White, Dianne Foster, Carole Lipscomb, Carol Dalsley, Betty Jean Rohrer, Judy Flynn, Diane Hawley, Kathy Stephenson, Nancy Roberts. Back row: Carol Armitage, Joan Prather, Pat Barney, Carolyn Cotterel, Gail Hayden, Ernie Aschenbrenner, Willa Asker, Carol Mather, Lee Gates, Rosemary Hollister.



fall and spring convocations which are traditional at North Central.

Each Red Feather is given a semester course in first-aid training. Each girl passing the course receives a Red Cross card.

Girls with C grades or better are eligible to try out for Red Feathers. They are judged on dancing ability, marching ability, and participation in the variety of activities offered by the physical education department. Candidates are chosen by a group composed of Miss Pinkham and the Red Feather officers.

The princess is selected by popular vote in the fall; the spring sports princess is also chosen by popular vote, the candidates being the senior Red Feathers who have sold the most spring sports tickets. Each princess receives the traditional Indian Bracelet and a bouquet of flowers from the principal and student body president.



RED FEATHER SPRING OFFICERS—Bottom to top: Roberta Griswold, chairman; Roberta Smith, secretary; Jinx Hugo, historian-reporter; Marlene McDonald, sergeant at arms.

*and parades, give amazing performances.*



RED FEATHERS—Front row: Carol Wright, Helen Notis, Bonni VanDoren, Darlene Cunningham, Jinx Hugo, Carol Zorn, Donna Claire Ketcham, Kathy Walter. Second row: Joan Lamping, Beu Ella Buck, Elise Scott, Karen Elder, June Hannah, Marilyn Hammer, Inara Lauva, Janet Dazell, Donna Coleman. Third row: Barbara Miller, Margie Anderson, Donna Walden, Karen Carstens, Helen Jersild, Liz Johnson, Gae Joanne Hall, Donna Bigham, Nancy Meck, Doris Merrick. Fourth row: Sally Overholser, Eileen Smith, Judy Acree, Judy A. Anderson, Sally Smith, Sonya Bowker, Ann Materne, Erna Wilson. Back row: Mary Shepherd, Frances Sorensen, Deanna Coleman, Beverly Blakely, Barbara Blakely, Myrlene Collins, Marlene McDonald, Jean Rollo, Sharon Hill, Betty Britt.





**COLOR GIRLS FALL OFFICERS**—Seated: Carolyn Joyner, chairman; Barbara Sperling, secretary. Standing: Elaine Hieber, sergeant at arms; Janet Novak, historian-reporter.

Promoting school spirit, cheering, singing, and adding color, pep, and zest to all North Central's affairs is the purpose of Color Girls, the second largest marching unit in the school. Miss Eleanor Dixon, assistant director of the girls' physical education department, is the adviser.

Color Girls was organized in 1930 with a nucleus of 20 freshman and sophomore girls under the direction of Miss Bertha Boehme who was their first adviser. Mrs. Gladys Dunphy was also adviser for several years.

The name Color Girls accurately describes their organization, now numbering over 80. The girls promote school spirit, support ticket sales, march in parades, and sometimes take part in the football half-time stunts.

Dressed in their black skirts, deep red sweaters, and arrowhead shields, they add much to the color and excitement of games

## *Color Girls promote school spirit and*



**COLOR GIRLS**—Front row: Anne Pein, Janice Hewitt, Vickie Pruitt, Elaine Hieber, Carolyn Joyner, Roberta Johnson, Marilyn Mingo, Patsy Quist. Second row: Philo Corser, Lois Smith, Sharon Isaksen, Sandra Mielke, Margie Ewy, Judie Merica, Sharon Neuman, Eilene West, Arlene West. Third row: Virginia Fuller, Karen Kastberg, Sally Mills, Marilyn Bergman, Daisy Henry, Beverly Thompson, Lorraine Badt, Janice Perry, Janna Merica. Back row: Carolyn Unger, Jan Watson, Sandra Strand, Janine Adams, Karen Brown, Mary Lou Nordby, Marilyn Blough.

as they sit together in the stands or march together on the field.

On game days, the girls add color to the school by wearing their striking uniforms. Throughout Color week, sponsored by the A. S. B., the group took their traditional part in making it a success by wearing their uniforms every day.

Each semester the officers and Miss Dixon compose the group which selects new Color Girls by judging them at tryouts. Freshman and sophomore girls who have been active in the girls' physical education department and who have C grades or better are eligible to join. Applicants must turn in applications and show their marching and dancing ability at the tryouts held each spring and fall.

Officers are elected each semester from among the sophomore members of the group.



COLOR GIRLS SPRING OFFICERS — Seated: Jan Watson, sergeant at arms; Daisy Henry, chairman. Standing: Marilyn Blough, historian-reporter; Merlee Conrath, secretary.

*encourage interest in athletic activities.*



COLOR GIRLS—Front row: Judy Nicholson, Carol Beam, Claudia Miner, Barbara Sperling, Janet Novak, Gail Morgan, Linda Buchan. Second row: Shirley Gustafson, Valerie Johnson, Dixie Johnson, Sharon Syler, Karen Olson, Joyce Fair, Merlee Conrath, Bobbie Allison, Karol Woodbury. Third row: Pat Green, Kay Featherly, Gayle Phelps, Sally Braun, Frances Castle, Diane Wilson, Donna Anderson, Judy E. Anderson, Beverly Forbes. Back row: Shirley Johnson, Karen Anderson, Betty Koon, Kathy Moran, LaVerne Belshaw, Adele Fothergill, Janice Melgren, Janice Eden.





*Karol Woodbury and Joy Baertsch were tennis managers for both semesters.*

For the sixth straight season, the girls' tennis team, coached by Miss Elsa Pinkham, head of the girls' physical education department, has smashed, lobbed, and driven their way to the city championship title.

The girls practiced every Monday and Wednesday during period six and after school. Scores of practice sets were kept on file, and players were ranked according to these records.

Ten singles and five doubles matches were played with each of the four schools — Lewis and Clark, Rogers, West Valley, and Central Valley.

Elise Scott and Marlene McDonald were co-captains of the team for the fall semester; manager was Joy Baertsch; and Papoose manager, Karol Woodbury.

Co-captains for the spring semester were Billye Wing and Nancy Roberts. Manager was Joy Baertsch and Karol Woodbury as Papoose manager.

## *Girls' tennis and golf teams afford*



**TENNIS TEAM** — Front row: Anita Zehm, Gail Zehm, Nancy Roberts, Randy Aamot, Carol Daisley, Marlene McDonald, Sally Smith, Grace Bostrom, Judy Evans, Clara Sonderer, Karol Woodbury. Back row: Betty Jean Rohrer, Elaine Scott, Deanna Jenkinson, Barbara Walker, Carolyn Kumm, Claudia Miner, Elaine Hieber, Darlene Lindsley, Gail Hayden, LaVerne Belshaw, Sally Overholser, Billye Wing, Joanne Lewis, Joan Van Derhoef, Joan Lamping, Jeannine Woodbury, Eileen Johnson, Carol Jean Hanson.



Swinging their way to a tie with Lewis and Clark for the city golf title this year highlighted the activity of the North Central girls who turned out for golf. Miss Wilhelmine Timm coached the group.

Every Tuesday and Thursday, period six and after school, the girls traveled to Downriver golf course, either to try their hand at playing or for a golf lesson from Neil Christian, pro instructor.

Intramural tournaments were held during both golf seasons, with the girls competing against each other. Players were ranked according to the outcome of these matches. Every girl had to play at least 18 holes a week.

Fall captain of the golf team was Joy Baertsch, and Nancy Roberts was the fall manager. Judy Evans captained the spring team, and Carol Mather was manager.



*Judy Evans, spring captain and Billye Wing prepare for an afternoon on the green.*

## *opportunity for interscholastic sports.*



**GOLF** — First row: Sally Overholser, Mary Ann Cogley, Carolyn Guffin, Joy Baertsch, Carol Mather, Judy Evans, Nancy Roberts, Billye Wing, Claudia Funseth, Lee Gates. Second row: Joan Prather, Judy Hanford, Barbara Walker, Nancy Holloway, Claudia Paulson, Mary Lou Nordby, Roberta Michlitch, Naomi Wing, Cathy Corrin. Back row: Shirley Taylor, Joyce Brady, Margaret Ewell, Barbara Cadwallader, Betty Holliday, Bev Etchepare, Wilhelmine Timm, Darlene Jackman, Deanna Jenkinson, Cleo Smith, Gail Flynn, Elaine Dahl, Joan Hively, Dianne Buell.



"Red Hot Mamas," junior team captained by Virginia Bishop, won first place in the girls' basketball tournament with nine wins and one defeat.

"Louie's Unos" captained by Joanne Lewis captured second-place honors with eight wins and two defeats. Other teams and their captains were: "Senior Screwballs," Goldie Long; "Junioritas," Elaine Hieber; "Bowk's Knock Outs," Sonya Bowker; "Sophomore Siouxs," Diane Sharp; "Dragonettes," Barbara Walker; "Basketbelles," Jacky Gerl; "Hot Shots," Sally Mills; "Bloomer Babes," Claudia Miner; and "Draginopp," Lynn Kimberling.

One hundred and fifty-six girls turned out and were divided into 11 teams, each team playing 10 games.

*Barbara Sperling worked with Janice Perry, Adele Fothergill, and Linda Buhcan to manage basketball games.*

## *Basketball offers interclass competition.*



**BASKETBALL FALL 1953**—Front row: Virginia Bishop, Jackie Bunch, Agnes Tollefsen, Charlotte Douglas, Joan Van Derhoef, Janet Wyatt, Sally K. Smith, Joanne Lewis, Clara Sonderer, Joyce Anderson, Betty Britt, Francine Jackson, Norma Steele, Diane Hawley, Janet Novak. Second row: Joanne Dalen, Yvonne Holland, Nancy Holloway, Bev Etchepare, Maggie Karn, Goldie Long, Bobbe Joyner, Marilyn Lipscomb, Annette Anderson, Claudia Funseth, Donna Coleman, Carolyn Joyner, Deanna Coleman, Deanna Jenkinson, Annette Hammond, Betty Smith, Elaine Hieber, Sharon Kinder. Third row: Eleanor Dixon, Carol Edge, Arlyne Denny, Jodine Woodard, Carole Lipscomb, Dianne Foster, Jeanette Schaeffer, Margie Sampson, Rita Fulwiler, Judy Acree, Nedra Ellis, Belle Forester, Diane Krell, VaVina Marlan, Darlene Lindsley, Connie Solseng, Lianne Hass, Barbara Kennedy, Sonya Bowker, Donna Felio, Carol Armitage, Myrna Nestoss, Marilyn Robbins, Philo Corser. Fourth row: Karen Kastberg, Ruth Coopridge, Joan Ewell, Gail Morgan, Dorothy Duckett, Kathy Moran, Daisy Henry, Marsha Boam, Betty Bridgman, Adele Fothergill, Sharen Hunt, Sally Mills, Barbara Walker, Dorothy Beaty, Carolyn Unger, Marilyn Bergman, Linda Elderburg, Joan Fothergill, Diane Sharp, Colleen Burt, Lois Smith, Janice Hewitt, Vicki Beehler, Sharon Syler, Arlene West, Thelma Tollefsen. Back row: Roberta Flint, Lynn Kimberling, Janet Schuster, Berlene Harless, Phyllis Stalick, Susan Savas, Janice Mast, Janet Murken, Karen Pickett, Jacky Gerl, Kathy Howard, Marjorie Stockton, Janet McGeorge, Arlene Turnbull, Barbara Lussier, Patricia Todd, Karen Brown, Claudia Miner, Patsy Quist, Anne Pein, Sandra Strand, Gayle Phelps, Margie Ewy, Eileen West, Nikki Selivanoff.

one hundred sixty-eight



Under the direction of Miss Eleanor Dixon, girls' volleyball teams played over 30 games throughout the season which opened February 2.

Eilene West, Virginia Bishop, and Erna Wilson assisted Miss Dixon in managing the tournament by refereeing and keeping scores. The 170 girls were divided into six teams each playing five games. Team V, captained by Agnes Tollefson, captured first place in the tournament, with a total of five wins and no defeats. Other team captains were Roberta Joyner, Maggie Karn, Nancy Batton, Inara Lauva, and Elise Scott.

Miss Edith Carlson, cadet from Washington State College, assisted Miss Dixon with the tournament games which were played Tuesdays and Thursdays after school in the old gym.



MANAGERS—Left to right: Eilene West and Virginia Bishop. They referee and keep scores of all games.

## *Volleyball increases team competition.*



VOLEYBALL SPRING 1954—Front row: Sally Braun, Janice Mellgren, Jackie Bunch, Agnes Tollefson, Joan VanDerhoef, Carole Lipscomb, Dianne Foster, Judy Gorman, Sonya Bowker, Ann Materne, Margie Sampson, Nancy Battan, Charlotte Douglas, Annette Hammond, Pat Green, Nancy Mickey, Carolyn Linger, Rosemary Sleizer. Second row: Barbara Miller, Jeanette Schaefer, Sharol Rae Cannon, Carolyn Greening, Liann Hass, Betty Smith, LaVina Morlan, Janet Wyatt, Sandra Selivanoff, Elise Scott, Bobbe Joyner, Inara Lauva, Diane Krell, Darlene Lindsley, Elaine Hieber, Elaine Plastino, Marilyn Bergman, Betsy Noonan, Sharron Johnson, Leone Gross. Third row: Carol Bowen, Judy Plein, Patricia Buck, Marilyn Robbins, Shirley Hill, Joan Somerville, Maxine Bowerman, Marjorie Stockton, Janet Murken, Colleen Burke, Bobbie Allison, Pat Wright, Dixie Johnson, Vicki Beecher, Carol Woodbury, Barbara Weishaar, Dorothy Beaty, Lois Smith, Claudia Miner, Sharon Syler, Janna Merica, Wilma Uhden, Charlene Brockel, Carole Fisher, Wilene Pledger, Sandra Weddle, Janice Perry, Marilyn Blough. Fourth row: Sharon Kinder, Nikki Selivanoff, Arlyne Denny, Yvonne Holland, Roberta Boekman, Elaine Scott, Deanna Overson, Jerene Vincent, Jeanne Gilbert, Ruth Coopridge, Marsha Boam, Betty Bridgman, Barbara Walker, Roberta Johnson, Patsy Quist, Anne Pein, Louisa Habel, Gail Morgan, Marilyn Mingo, Judy Merica, Margie Ewy, Gayle Phelps, Sally Mills, Carol Burk, Thelma Tollefson, Shirley Gustofson, Marilyn Blough, Arlene Turnbull. Back row: Joyce Rouse, Joanne Dalen, Carol Edge, Charlene Slosser, Lynn Kimberling, Alexandra Chassy, Roberta Warner, Karen Brown, LaVerne Belshaw, Caryl Heth, Connie Kern, Jacky Gerl, Janet McGeorge, Judy E. Anderson, Frances Castle, Lorna Burlock, Judy Seymour, Karen Anderson, Judy Mead, Karen Kastberg, Doris Fry, Sharon Neuman, Judy Nicholson, Darlene Graham, Shirley Moore, Sandra Glidden, Pat Todd, Marilyn Daly, Janet Watson.





*Arlene West and Sharon Syler managed both doubles and singles divisions.*

Sixty-four girls turned out this spring for badminton doubles, directed by Miss Eleanor Dixon, assistant head of the girls' P. E. department.

Fifteen-minute games were scheduled before and after school on Tuesdays and Thursdays. In the finals, regulation games were played, the girls having to win two out of three sets.

Clara Sonderen and Sally Smith captured the doubles title, with Karen Randall and Gail Zehm as consolation winners.

Two separate tournaments were played in the singles division, with 48 girls turning out to play Tuesdays and Thursdays in the old gym. Jean Rollo and Nedra Ellis won the singles crown, while Clara Sonderen and Peggy Moore were consolation winners.

Arlene West and Sharon Syler assisted Miss Dixon by managing both the doubles and singles tournaments.

## *Badminton calls for "watch the birdie!"*



**BADMINTON** — Front row: Anita Zehm, Elaine Scott, Gail Zehm, Karen Randall, Beverly Aronson, Joanne Dalen, Sandra Strand, Sandra Weddle, Nedra Ellis, Sharon Kinder. Second row: Jeanette Schaeffer, Bobbie Allison, Carolyn Greening, Elaine Hieber, Darlene Lindsley, Diane Krell, Patsy Quist, Anne Pein, Charlene Brockel, Louisa Habel, Claudia Field, Janice Hewitt. Back row: Judie Merica, Sharon Neuman, Lynn Kimberling, Joan Somerrille, Wilma Uhden, Doris Merrick, Willeen Pledger, Marihu Miller, Janet Murken, Ellene West.



Perfecting numerous strokes and taking Red Cross swim tests were the activities of the girls' after-school swimming group directed by Miss Eleanor Dixon.

Advanced swimmers and beginners alike were urged to turn out and learn the principal rules for a "top swimmer." Free swims, races, and Red Cross tests highlighted an afternoon of swimming for over 40 girls who turned out every Monday throughout the school year. Gym make-ups and all-activity points were given to girls who took part in this after-school sport regularly.

Miss Barbara Simpson, cadet from Washington State College, took charge of the swim group as a part of her cadet work. Eilene and Arlene West were co-chairmen.

---

*Chairmen Eilene and Arlene West assisted Miss Barbara Simpson in supervising the swim group.*

---

*Swim class helps girls perfect strokes.*



SWIMMING—Front row: Charlotte Douglas, Judy Gorman, Deanna Jenkinson, Karen Wiley, Gail Thompson. Second row: Carol Jean Smith, Bobbie Voshell, Darlene Bradley, Sharon Wilson, Beverly Etchepare. Third row: Mabel Bennett, Myrna Morford, Cleo Smith, Mert Knutsonhaydahl, Sheila Glen. Fourth row: Arlene Stack, Joyce Brady, Jackie Simoniteh, Shirley Reynolds. Back row: Judy Hanford, JoAnn Higgins, Beverly Gormley.  
Eleanor Dixon, adviser.





*Managers Judie Merica and Sharon Neuman assisted Miss Dixon during the season.*

"If we don't win it's a shame . . ."

Beginning in April, softball enthusiasts met Tuesday and Thursday mornings at 7:30 to have good, clean fun playing softball. Miss Eleanor Dixon was assisted by managers, Sharon Neuman, Judie Merica, and Sonja Bowker during the season. Over a hundred girls participated keeping three diamonds alive with action each morning.

Practice beforehand in the gym classes helped encourage girls to participate in the annual girls' track meet May 26. Basketball throw for distance, 370-yard run, 370-yard four-man relay, shot-put, broad jump, high jump, 50 and 75-yard dashes, and the baseball throw were included in the meet. Nicki Selivanoff was manager.

Twenty girls enjoyed horseback riding Monday and Wednesday afternoons. Miss Dixon drove them out to Seven Mile Riding Stables in the Indian wagon.

## *Softball teams play mornings before school.*



Left to right: Janet McGeorge, Virginia Brandenburg Dotty Breedenburg, Marjorie Stockton. In front: Carol Edge.



"Ice skates? Period six free? Let's go skating. And it's off to the ice arena every Wednesday for the girls filling these qualifications. Miss Timm and Miss Pinkham are the directors.

For the 20 girls who participated in ice skating, class began this year as soon as the arena opened in the fall and terminated with the closing of it in March.

The skaters learned forward and backward circus steps, three turn, inside mohawks, spirals, two-foot spin, outside and inside forward rolls, figure eight, pivots and the Dutch waltz. Miss Timm taught them jumps.

Points were given for attendance and tests. Gym make-ups earned for skating could be substituted for one gym day a week.

Ice skating managers this year were Connie Solseng and Eileen Johnson. Miss Pinkham, Miss Timm, and Miss Allison provided transportation to the arena.



*Manager for the semester was Connie Solseng.*

## *Skaters take instruction at Ice Arena.*



Loading into the Indian wagon are: Sonya Bowker, Marnie Meusy, Virginia Brandenburg, Carole Fromm, Claudia Paulson, Connie Solseng.



**Advertising**







Lou Gaetano showing merchandise to Jan Tronsen, Dwayne Upp, and Annette Anderson at

## LOU'S RADIO & TV CENTER

1401 N. W. Blvd.

Open 9 a. m. to 9 p. m.

FA. 3161

SALES • SERVICE • RECORDS • APPLIANCES

SYLVANIA ☆ EMERSON ☆ BENDIX ☆ WESTINGHOUSE



## Densow's Drug Store

Prescription Druggists

- DRUG SUNDRIES
- TOILETRIES
- FINE CAMERAS

Roberta C. Densow  
*Owner*

Phone MAin 5311



COAL \* \* \* *Heat* \* \* \* OIL

*Congratulations, Graduates*

Best Wishes on This Important Event

# AUDUBON FUEL

"Quality Fuel for Particular People"

Since 1911

OFFICE 1904 N. W. Blvd.

COAL YARDS N. 1411 Oak Street

DIAL FA. 2525



## Check YOUR Future

BE ALERT !

PLAN AHEAD !

APPLY NOW !

## WHITWORTH COLLEGE

Spokane, Washington

- Fully Accredited Liberal Arts and Pre-Professional Training
- Qualified Instructors in a Wide Choice of Major Fields
- Excellent Facilities on a Beautiful Suburban Campus
- Easily Accessible — Reasonable Cost

*For Complete Information Write  
Director of Admissions or Call GL. 1686*



Donna Hinkle, Marilyn Lipscomb, and June Elston  
shopping at

## THE VARIETY MART

N. 1809 Division

W. E. Rosholt (owner)  
School Supplies, Gifts, Notions, etc.

## Spokane Hotel

First and Stevens



Home of the

Famous SILVER GRILL  
New Silver Banquet  
and Ballroom

For Dancing, Parties and Banquets

CONGRATULATIONS

'54 GRADUATES

Paul C. **FOSSUM,** Inc.

Paint and Wallpaper

E. 315 Sprague — MA. 0149

W. 916 Garland — FA 9321

Spokane, Washington

Open 24 hours a day  
**STEAKS AND CHOPS**



**CASEY'S**

N. 2126 Monroe FA. 9089



CONGRATULATIONS, SENIORS  
**ROLAND JEWELERS**

N. 1918 MONROE STREET  
 BR. 3018

☆ Diamonds ☆ Watches  
 ☆ Silverware ☆ Rings

Watch and Jewelry Repairing

We're Easy on Dad's Pocketbook



**Master Portraits**

by

**HAGEN'S**

356 Fernwell Bldg.

MA. 5871

WE SERVE  
 EVERY FAITH, CREED  
 AND FRATERNITY



**HENNESSEY  
 FUNERAL HOME**

N. 2203 Division



Dear Miss Damon,

I know that the following has been said to you many times but it certainly applies. Best wishes and all the love and best in the world to you, for you are the best teacher I ever had.

I know that it was your influence that has kept me on the right track and your constant help that has helped my grades.

Well, I guess that's all for now other than to say you've been about as close to me as my mother was and if you don't mind I'd like to think of you as my second mother.

Good By

Love,

Carl





**FURNITURE  
of Known Quality  
FOR LESS**

SPOKANE  
DIVISION AND BOONE

"It's Easy to Park"

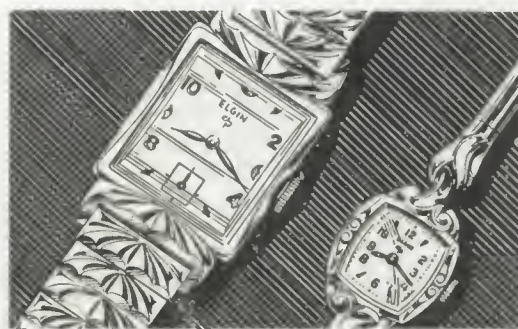

AT SARTORI  
You can buy a good watch for Graduation  
FROM

**\$19<sup>95</sup>**

On the Budget Plan — Without Extra Cost



**CONGRATULATIONS**  
Class of 1954

**RUTHERFORD'S**  
TRIPLE  
**XXX**

E. 2125 Sprague Ave. N. 2819 Division

**POFFENROTH  
AND  
CARREAU**

*See Us for All Service Needs*

**TV — RADIO  
APPLIANCES**

Sales and Service

FA. 1956 N. 1701 Division

## J. POULIN CO.

*Twin Stores*

### MODERN FURNITURE

Complete for the Home

N. 1411 Monroe  
E. 8012 Sprague

BR. 4851  
WA. 6221

## The KELSEY-BAIRD

SECRETARIAL  
SCHOOL



*Secretarial, Stenographic  
and Bookkeeping  
Courses*

Hutton Bldg. — MA. 6746  
Spokane, Washington



George Smith being photographed in his letter sweater at the

## CHRISTIAN STUDIO

W. 514½ Sprague

For "Portraits With Personality" always go to the Christian Studio  
*one hundred eighty-one*





Follow the example of Marlene Ruhs and Roy Carriker and save your pennies. When your piggy bank is full deposit at

**Seattle-First National Bank**

SECURITY BRANCH

N. 804 Monroe Street

When in or out of school always remember four things the most essential in life:

1. Love AMERICA first
2. Love your parents
3. Be devoted to your school
4. Patronize your friend

## Hat Freeman

Suits, \$32.50

*Furnishings, Shoes*

N. 117 Post St., M.A. 2795

Credit if Desired



**Congratulations**

**SENIORS**

**Burchett Studio**

"Makers of Fine Portraits"

S. 13 Howard Street

M.A. 2821

COURTESY

KINDNESS

SERVICE

*H*  
**HAZEN & JAEGER**  
*Funeral Home*

N. 1306 Monroe

BR. 0244



John Eakins, Hazel Crowder, and Linda Buchan  
enjoy their shopping tour at

**North Monroe Furniture Exchange**

N. 1420 Monroe

where you can get fishing tackle, licenses  
or paints and furniture.

*Dorian*

*Artistry in Photography*

436 Peyton Bldg.

MA. 6315



Dwayne Upp, Frank Malikowski, Jim Mead, and Kay La Barge were amazed by the giant Coke bottle they saw when they toured the Coca-Cola Bottling Plant.

Bottled under the authority of The Coca-Cola Company by

**Coca-Cola Bottling, Inc.**

Spokane, Washington



**BENEWAH**

Sells Only  
One Kind of Milk —  
Grade A

IT'S THE BEST IN TOWN!



Fishing Tackle — Power Tools  
Models and Model Supplies  
Guns — Ammo — Toys

**BOULEVARD**  
**Sports - Hobby Shop**

(Next Door to the Artie Fountain Lunch)

**Sporting Goods**

LARRY AND MONROE ROBERTSON  
OWNERS

2019 N.W. Boulevard  
Phone EM. 7471

**PHOTOGRAPHS**

by

**Cage**  
**Studio**



**ARTISTS — PHOTOGRAPHERS**

Norfolk Bldg. W. 816½ Riverside  
Phone RI. 6831



CONGRATULATIONS  
and  
BEST WISHES  
to  
The Graduating Class of 1954

**Riplinger  
Funeral Home**

N. 4305 Division  
HU. 8558



- Soft Ice Cream
- Malted Milks
- Milk Shakes
- Beefburgers

**LLOYD'S ESKIMODE**

N. 3001 Monroe



**NC Grads  
Attend KBU**

Standing by National Cash Register Hotel-Accounting Machine are: left to right—Carol Maas, Bill Mickus, Jim Rosa, Bonnie McGlocklin, and Betty Kindle. Yes, to prepare for a good position in business, attend KBU. KBU helps place you, too, in a good well-paying office position.

*Free Lifetime Employment Department*

**KINMAN BUSINESS UNIVERSITY**

South 110 Howard Street, MADISON 1131

*one hundred eighty-five*



Do as Roberta Griswold, Goldie Long, and Claudia Funseth and patronize the cleaners of the students' choice.

## BEACON CLEANERS

ONE - DAY SERVICE

BR. 6000

W. 502 Indiana

CONGRATULATIONS  
CLASS OF '54

## CARNATION COMPANY

*Fresh Milk and Cream*

W. 411 Cataldo Ave.

EM. 1581

## ART LACEY

*Commercial Photography*

☆ Home Portraits

☆ Weddings

☆ Family Groups

W. 1228 Augusta

BR. 5514



CONGRATULATIONS  
1954 GRADUATES

## MM Jewelers

"Famous for Diamonds and  
Watches Since 1907"

☆ ☆ ☆ ☆ ☆ ☆

Complete Optical Department

Dr. W. Copeland  
Optometrist in Charge

West 807 Riverside Ave.

# Dodson's

Fine Jewelers for 67 Years

517 Riverside

CONGRATULATIONS  
CLASS OF '54

GEORGE R. DODSON, Inc.

A Store for Everyone  
With 20 Departments



Riverside Office  
Main 1819  
Medical Center Office  
MA disn 8457

**TOM E. DAY**  
DISPENSING OPTICIANS  
W 418 RIVERSIDE

WE DUPLICATE BROKEN LENSES "IN ONE DAY"

# HARDWARE



WALLPAPER

PAINTS

HOUSEHOLD ELECTRICAL EQUIPMENT

TOOLS ☆ GENERAL HARDWARE

See Our New Kemtone Colors

● SUPER KEMTONE ●

# Stewart's

## HOME HARDWARE

I. C. STEWART, Proprietor

BR. 5785

NORTH 1905 MONROE

WHERE N. W. BLVD. MEETS MONROE





## L & H Meats

The Inland Empire's  
Largest  
Home Freezer  
Food Plan Dealer

*Wholesale — Retail*

Custom Cutting and Wrapping

**Meat for Individuals at  
Wholesale Prices**

Five Months to Pay

VIRG HALBIG

Located in

**MOURINE LOCKERS**

1406 Northwest Blvd.

EM. 4416

*Congratulations*



**GRADUATE!**

Reddy Kilowatt Reminds You  
That a Bright Future  
Awaits Youth  
in a Free America  
With Free Enterprise

THE  
**WASHINGTON WATER  
POWER CO.**



## Union Sash & Door

S. 15 Greene Street

Phone KEystone 1504

**Bank, Store and Office  
Fixtures**

All Kinds of  
Sash and Doors, Special Millwork

Manufacturers of Detail Millwork

## Vinther & Nelson

 **HARDWARE** 

(Since 1892)



Supplies  
of  
Westinghouse  
Equipment

Refrigerators  
Ranges  
Freezers  
and TV

*Spokane's  
Oldest  
Hardware*

N. 706 Monroe St.  
BRoadway 2271

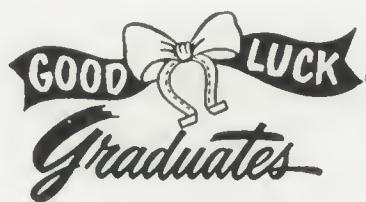

## LES CRITZER'S MEN'S SHOP

W. 712 Sprague

Home of the Famous  
Winthrop Shoes



Ray Ericksen and Harry Quinn buying



GRADUATION  
SUITS

\$ **39**<sup>50</sup> to \$ **69**<sup>50</sup>

Congratulations  
1954 Graduates

*Lukor's*  
Riverside and Wall

FAMOUS for  
DRESSES  
COATS  
and  
SUITS

School Supplies  
Variety Store Merchandise

*If It's New We Have It*



*Thue's Dime Store*

Operated by  
System Variety Stores, Inc.

N. 1810 Monroe  
FA. 0215

Off to the Right Start With



## CASHMERES

A good investment for your college life is a versatile wardrobe of cashmere sweaters.

And the right place to start is the Sport Shop, where you'll find Braemars, Scotland's finest, in twenty lovely colors.

**DAVENPORT  
SPORT SHOP**

Davenport Hotel



## TABLE LAMPS of All Types

*The Store  
of a Thousand Lites*

*Rohrer's*

Opposite  
the Davenport on Sprague

# Y M C A

SPOKANE, WASHINGTON

Sponsors of Hi-Y Clubs; Youth and  
Government

## ACTIVE ACTIVITIES FOR YOUTH



Basketball — Boxing  
Swimming — Diving  
Wrestling  
Body Building  
Weight Lifting

☆ ☆ ☆ ☆ ☆ ☆

Wilderness and Adventure Camping for  
Active High School Youth. Information  
at "Y" Camp Office — MA. 3351

For 110 years the YMCA has been training  
Youth for Leadership

Fred Gilbert — President  
L. B. Knisley — General Secretary







**402 CHRONICLE BUILDING • SPOKANE, WASHINGTON**

